

Fulton County Senior Center - Baseline Schedule

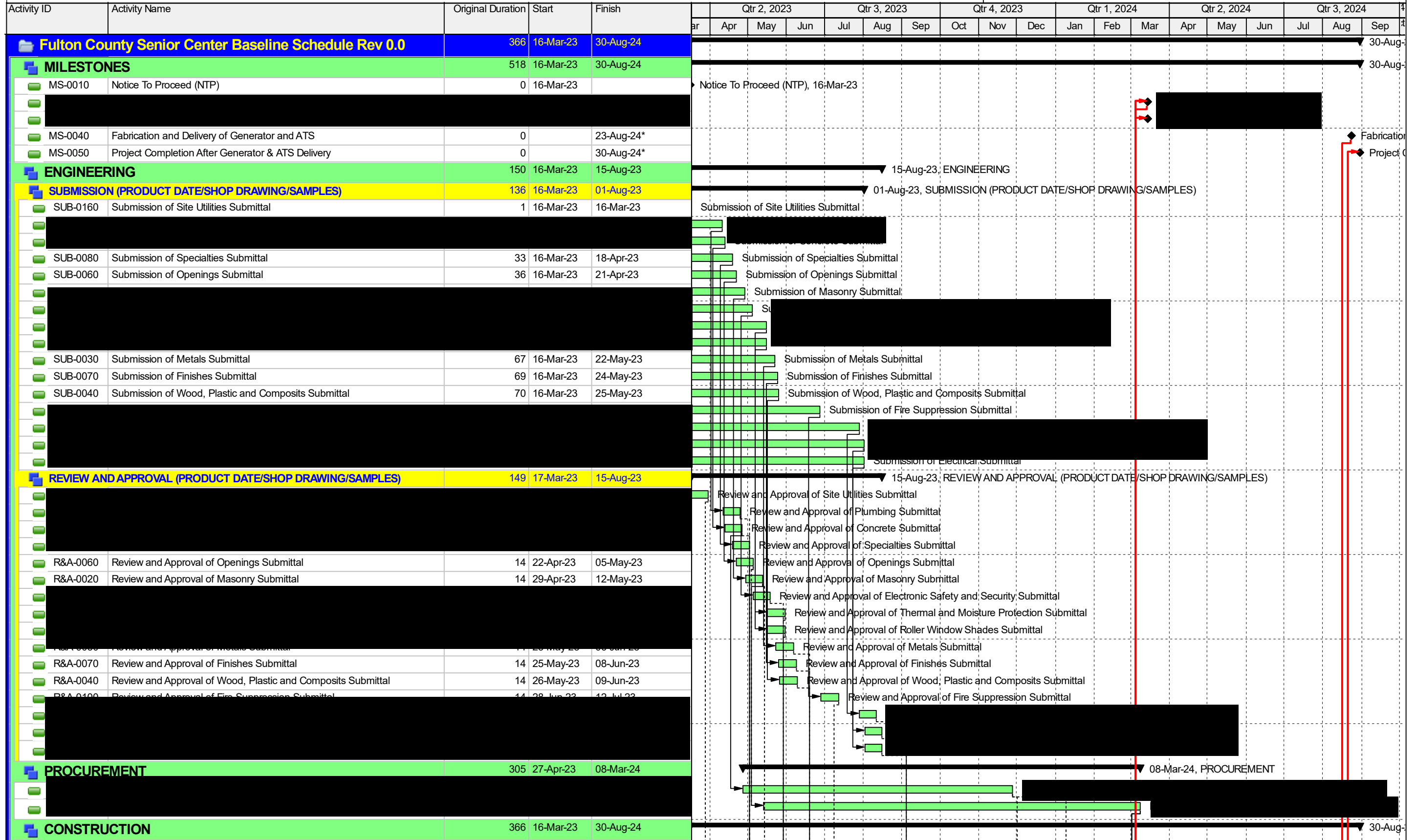

█ Actual Level of Effort   
 █ Remaining Work   
 ◆ Milestone  
█ Actual Work   
 █ Critical Remaining Work   
 ▾ summary

Fulton County Senior Center - Baseline Schedule

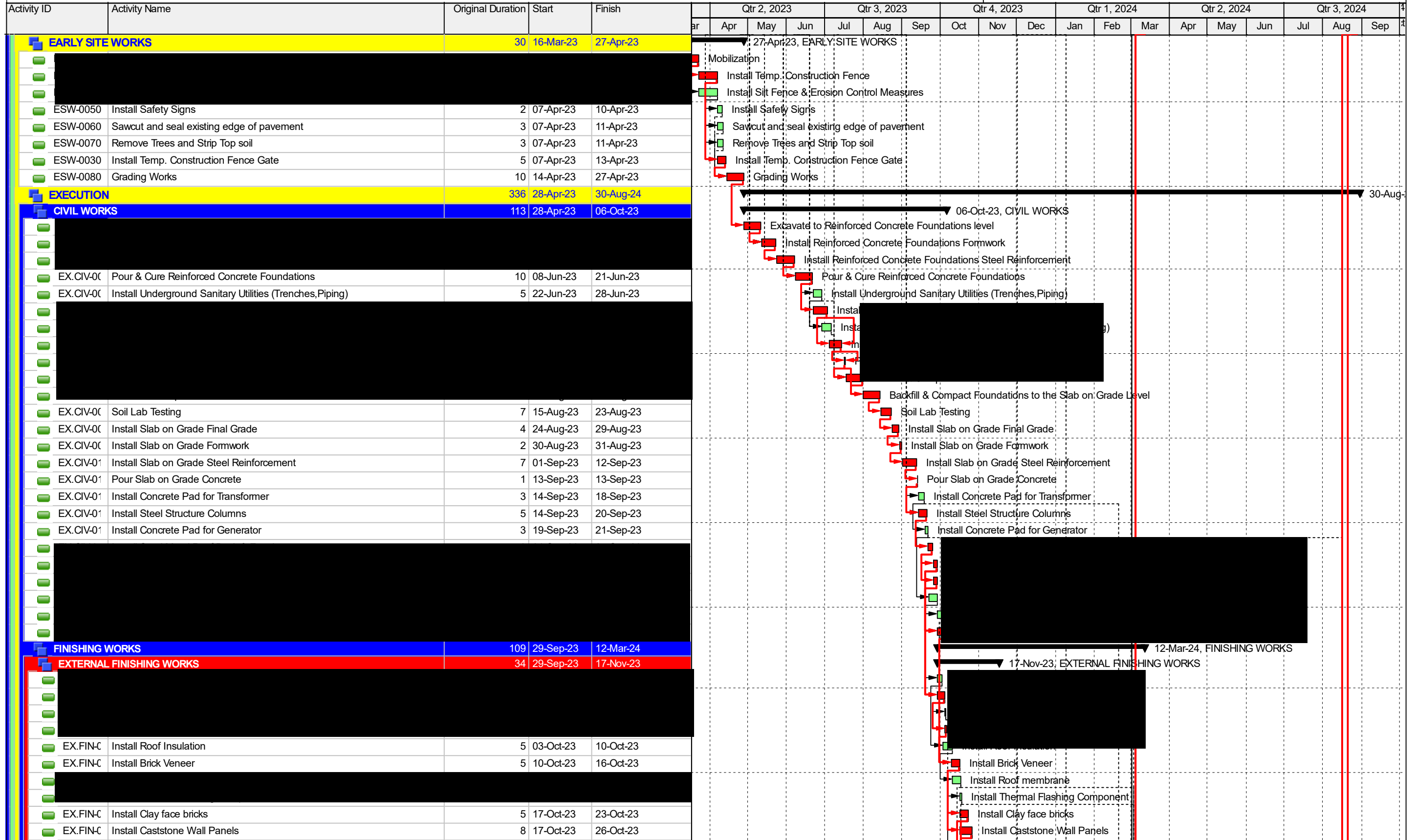

█ Actual Level of Effort    █ Remaining Work    ◆ Milestone  
█ Actual Work    █ Critical Remaining Work    ─ summary

Fulton County Senior Center - Baseline Schedule



Activity ID	Activity Name	Original Duration	Start	Finish	Qtr 2, 2023			Qtr 3, 2023			Qtr 4, 2023			Qtr 1, 2024			Qtr 2, 2024			Qtr 3, 2024		
					Mar	Apr	May	Jun	Jul	Aug	Sep	Oct	Nov	Dec	Jan	Feb	Mar	Apr	May	Jun	Jul	Aug
	[REDACTED]																					
EX.FIN-C	Install Signage noting FDC	1	27-Oct-23	27-Oct-23																		
EX.FIN-C	Install Glulam Beams	10	17-Oct-23	30-Oct-23																		
EX.FIN-C	Install Caststone Cap	2	27-Oct-23	30-Oct-23																		
	[REDACTED]																					
EX.FIN-C	Install Fascia Boards	10	31-Oct-23	14-Nov-23																		
	[REDACTED]																					
EX.FIN-C	Install Downspout	3	15-Nov-23	17-Nov-23																		
	<b>INTERNAL FINISHING WORKS</b>	<b>90</b>	<b>27-Oct-23</b>	<b>12-Mar-24</b>																		
	<b>WALL FINISHING WORKS</b>	<b>41</b>	<b>27-Oct-23</b>	<b>28-Dec-23</b>																		
	[REDACTED]																					
EX.FIN-	Install Dry wall studs in west walls	4	15-Nov-23	20-Nov-23																		
EX.FIN-	Install Dry wall Gypsum Board in north walls	2	07-Dec-23	08-Dec-23																		
	[REDACTED]																					
EX.FIN-	Install Dry wall Gypsum Board in south walls	2	07-Dec-23	08-Dec-23																		
EX.FIN-	Install Dry wall Gypsum Board in west walls	2	07-Dec-23	08-Dec-23																		
	[REDACTED]																					
EX.FIN-	Install Dry wall Gypsum Board Paint in south walls	5	11-Dec-23	15-Dec-23																		
EX.FIN-	Install Wall Procelain Tiles	8	11-Dec-23	20-Dec-23																		
	[REDACTED]																					
EX.FIN-	Install Corner Guards	5	21-Dec-23	28-Dec-23																		
	<b>CEILING FINISHING WORKS</b>	<b>36</b>	<b>21-Dec-23</b>	<b>14-Feb-24</b>																		
	[REDACTED]																					
	<b>FLOOR FINISHING WORKS</b>	<b>41</b>	<b>21-Dec-23</b>	<b>22-Feb-24</b>																		
	[REDACTED]																					
EX.FIN-	Install Floor walk-off matt	1	20-Feb-24	20-Feb-24																		
	[REDACTED]																					
EX.FIN-	Install Carpet Tiles	2	20-Feb-24	21-Feb-24																		
EX.FIN-	Install Resilient Tile Floor	3	20-Feb-24	22-Feb-24																		
	<b>DOORS &amp; WINDOWS &amp; FURNISHING</b>	<b>57</b>	<b>18-Dec-23</b>	<b>12-Mar-24</b>																		
	[REDACTED]																					
EX.FIN-	Install Hardware	1	16-Jan-24	16-Jan-24																		
EX.FIN-	Install Furniture	1	11-Mar-24	11-Mar-24																		
EX.FIN-	Install Kitchen Equipment	2	11-Mar-24	12-Mar-24																		
	<b>MECHANICAL WORKS</b>	<b>67</b>	<b>21-Nov-23</b>	<b>01-Mar-24</b>																		
	[REDACTED]																					
EX.MEC-	Install Waste Water Pipes	5	21-Nov-23	29-Nov-23																		

█ Actual Level of Effort    █ Remaining Work    █ Critical Remaining Work  
█ Actual Work    █ Critical Remaining Work    ◆ Milestone    ─ summary

Fulton County Senior Center - Baseline Schedule

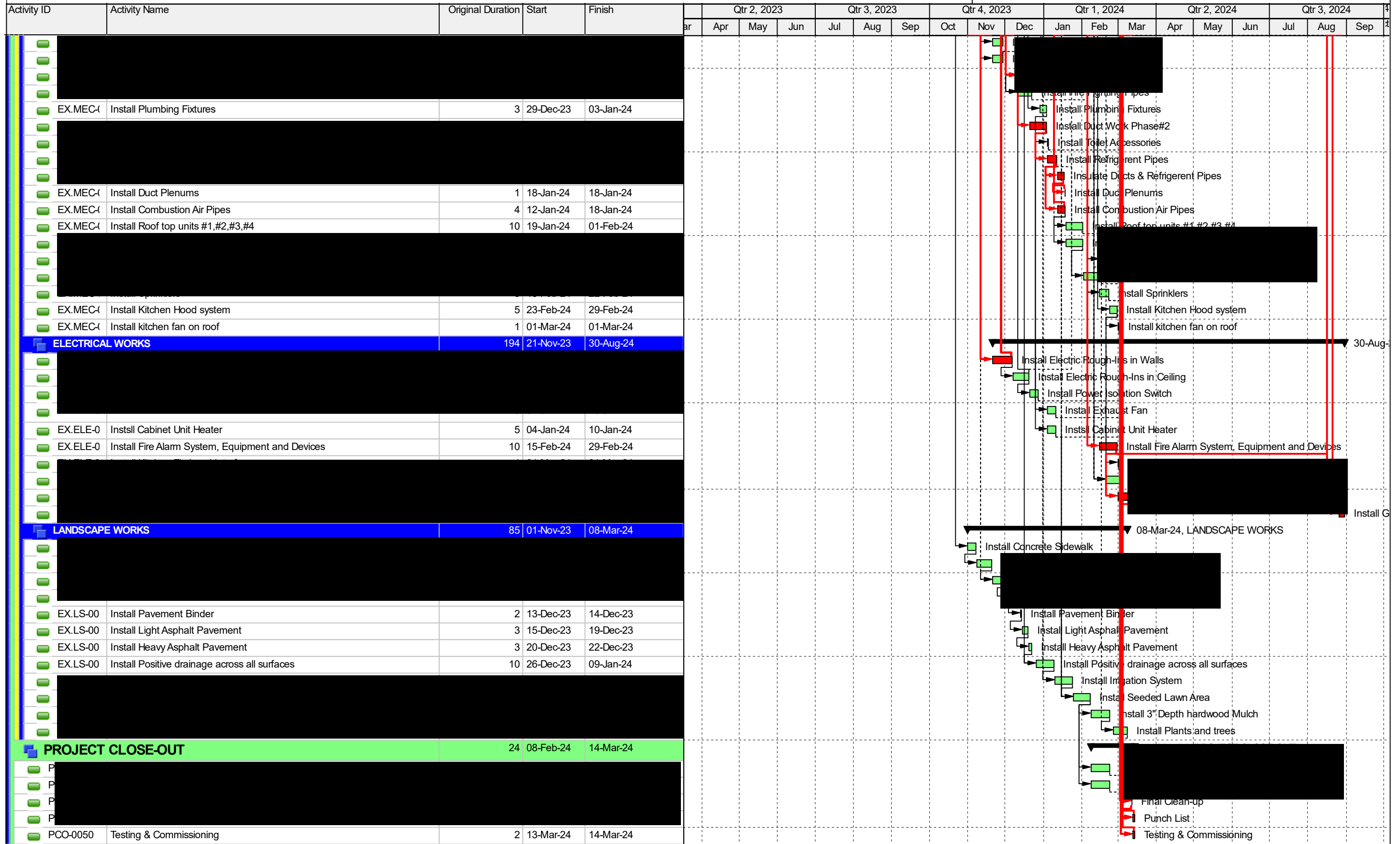

█ Actual Level of Effort   
 █ Remaining Work   
 ◆ Milestone  
█ Actual Work   
 █ Critical Remaining Work   
 ▾ summary