



Activity ID	Activity Name	Predecessors	Successors	Qtr 3, 2023				Qtr 4, 2023			Qtr 1, 2024			Qtr 2, 2024		Qtr 3, 2024			
				Jun	Jul	Aug	Sep	Oct	Nov	Dec	Jan	Feb	Mar	Apr	May	Jun	Jul	Aug	Sep
<b>5029006-BL01/ Saddleback College Softball Field and Parking Lot 12A Baseline Sch</b>				04-Sep-23															
<b>MILESTONES</b>				04-Sep-23															
MS010	Notice To Proceed (NTP)		MS020, SUE	Notice To Proceed (NTP), 05-Jun-23															
MS020	Mobilization	MS010	CSP0010	Mobilization, 05-Jun-23															
MS030	Substantial Completion	PCO0020, PCO0010,	MS040	◆ As-Built Submission,															
MS040	Final Completion	MS030	MS050	◆ Substantial Completion,															
				◆ Final Completion,															
				90-day															
<b>ENGINEERING</b>				24-Sep-23, ENGINEERING															
<b>SUBMITTALS &amp; DOCUMENTS</b>				24-Sep-23, SUBMITTALS & DOCUMENTS															
<b>SUBMISSION</b>				10-Sep-23, SUBMISSION															
SUB0210	Submission of Grandstands and Press Box Submittal/Shop Drawin	MS010	SUB0240, S	Submission of Grandstands and Press Box Submittal/Shop Drawing															
SUB0080	Submission of Roofing Membrane Penetrations Submittal	MS010	RAP0080	Submission of Roofing Membrane Penetrations Submittal															
SUB0130	Submission of Wood Doors and Frames Submittal/Shop Drawing	MS010	RAP0130	Submission of Wood Doors and Frames Submittal/Shop Drawing															
SUB0140	Submission of Door Hardware Submittal	MS010	RAP0140	Submission of Door Hardware Submittal															
SUB0040	Submission of Steel Structural Submittal/Shop Drawing	SUB0020	RAP0040	Submission of Steel Structural Submittal/Shop Drawing															
SUB0070	Submission of Solid Polymer Fabrications Submittal	SUB0020	RAP0070	Submission of Solid Polymer Fabrications Submittal															
SUB0150	Submission of Non-Structural Metal Framing Submittal	SUB0020	RAP0150	Submission of Non-Structural Metal Framing Submittal															
SUB0170	Submission of Ceramic Tiling Submittal	SUB0020	RAP0170	Submission of Ceramic Tiling Submittal															
SUB0190	Submission of Locker Room Benches Submittal/Shop Drawing	SUB0020	RAP0190	Submission of Locker Room Benches Submittal/Shop Drawing															
SUB0250	Submission of HVAC Ductwork - Metal Ducts Submittal/Shop Draw	SUB0210	RAP0250	Submission of HVAC Ductwork - Metal Ducts Submittal/Shop Drawing															
<b>REVIEW AND APPROVAL</b>				24-Sep-23, REVIEW AND APPROVAL															
RAP0280	Review & Approval of Lighting and Other Fixtures Submittal/Shop I	SUB0280	PROC0160,	Review & Approval of Lighting and Other Fixtures Submittal/Shop Drawing															
				Review & Approval of Concrete/Floor Finishing Submittal															

█ Actual Level of Effort     █ Remaining Work     ◆ Milestone  
█ Actual Work     █ Critical Remaining Work     ── summary



Activity ID	Activity Name	Predecessors	Successors	Qtr 3, 2023			Qtr 4, 2023			Qtr 1, 2024			Qtr 2, 2024		Qtr 3, 2024			
				Jun	Jul	Aug	Sep	Oct	Nov	Dec	Jan	Feb	Mar	Apr	May	Jun	Jul	Aug
RAP0230	Review & Approval of Site Utilities Submittal	SUB0230	MS025, UG															
RAP0270	Review & Approval of Switchgear and Main Panels Submittal/Shop	SUB0270	PROC0150,															
RAP0100	Review & Approval of Metal Composite Panel Submittal/Shop Draw	SUB0100	PROC0060,															
RAP0110	Review & Approval of Sheet Metal Flashing and Trim Shop Drawing	SUB0110	PROC0080,															
RAP0050	Review & Approval of Ornamental Fence and Gate Submittal/Shop	SUB0050	MS025, CC															
RAP0120	Review & Approval of Metal Doors and Frames Submittal/Shop Dr	SUB0120	PROC0090,															
RAP0160	Review & Approval of Portland Cement Plastering Submittal	SUB0160	MS025, CC															
RAP0170	Review & Approval of Ceramic Tiling Submittal	SUB0170	MS025, CC															
RAP0180	Review & Approval of Signages Submittal/Shop Drawing	SUB0180	PROC0120,															
RAP0190	Review & Approval of Locker Room Benches Submittal/Shop Draw	SUB0190	MS025, CC															
RAP0200	Review & Approval of Athletic and Playground Equipment (Netting)	SUB0200	MS025, CC															
RAP0240	Review & Approval of Instrumentation and Control for HVAC Subm	SUB0240	MS025, CC															
RAP0250	Review & Approval of HVAC Ductwork - Metal Ducts Submittal/Shc	SUB0250	PROC0140,															
<b>PROCUREMENT</b>																		
<b>FABRICATION/DELIVERY</b>																		
PROC0080	Fabrication and Delivery of Sheet Metal Flashing and Trim	RAP0110	BCEX0005,															
PROC0110	Fabrication and Delivery of Door hardware	RAP0140	BAEX0040,															
PROC0090	Fabrication and Delivery of Metal Frames & Doors	RAP0120	BCEX0070,															
PROC0120	Fabrication and Delivery of Signages	RAP0180	PCO0010, B															
PROC0020	Fabrication and Delivery of Plastic Laminate Casework	RAP0060, CCA0080	CAFU0010, I															
PROC0200	Fabrication and Delivery of Heat Exchanger	RAP0250	CAM0010															

█ Actual Level of Effort     █ Remaining Work     ◆ Milestone  
█ Actual Work     █ Critical Remaining Work     ⇨ summary



Activity ID	Activity Name	Predecessors	Successors	Qtr 3, 2023				Qtr 4, 2023			Qtr 1, 2024			Qtr 2, 2024		Qtr 3, 2024		
				Jun	Jul	Aug	Sep	Oct	Nov	Dec	Jan	Feb	Mar	Apr	May	Jun	Jul	Aug
PROC0030	Fabrication and Delivery of Solid Polymer Fabrications	RAP0070	CAFU0010, I															
PROC0180	Fabrication and Delivery of Site Furnishing	RAP0320	CAFU0010, I															
PROC0010	Fabrication and Delivery of Steel Structures	RAP0040	CCA0140															
PROC0150	Fabrication and Delivery of Switchgear & Panel Boards	RAP0270	CAE0050, C															
PROC0240	Fabrication and Delivery of Video Scoreboard	MS010, RAP0320	CSB0060															
PROC0230	Fabrication and Delivery of EV Chargers	MS010, RAP0320	CAFU0080															
PROC0250	Fabrication and Delivery of AV Equipment	MS010, RAP0320	COMM0030															
PROC0260	Fabrication and Delivery of Parking Ticket Machines	MS010, RAP0320	LS0120															
<b>CONSTRUCTION</b>				15-May-24, CONSTRUCTION														
<b>SITE PREPARATION WORKS</b>				15-Jun-23, SITE PREPARATION WORKS														
				Erection of Barriers; Installation of Guard Rail Installation of Warning Signs and Lighting Installation of Tree Protection Fencing Clearing and Grubbing Installation of Temp. Fence														
<b>DEMOLITION WORKS</b>				19-Jul-23, DEMOLITION WORKS														
<b>ELECTRICAL DEMOLITIONS</b>																		
<b>MECHANICAL DEMOLITIONS</b>																		
CDM0010	Removal of Existing Drinking Fountains	CSP0050	CDM0030, C	Removal of Existing Drinking Fountains														
CDM0030	Removal of Backflow Preventer	CDM0010	CDM0040	Removal of Backflow Preventer														
CDM0040	Removal of existing irrigation valves and valve boxes	CDM0030	CDM0020	Removal of existing irrigation valves and valve boxes														
CDM0020	Removal of Existing irrigation heads and lines	CDM0040	CDM0050	Removal of Existing irrigation heads and lines														
CDM0050	Removal of Existing recycled irrigation Mainline	CDM0020	CDM0060	Removal of Existing recycled irrigation Mainline														
<b>CIVIL DEMOLITIONS</b>																		
CDC0080	Demolition of Drinking Fountain Footing	CDM0010	CDC0010	Demolition of Drinking Fountain Footing														
CDC0090	Demolition of Announcer Box footing	CDE0030	CDC0010	Demolition of Announcer Box footing														
CDC0030	Demolition of Existing Storage Shed/Shade Cover	CDM0100	CDC0130, C	Demolition of Existing Storage Shed/Shade Cover														
CDC0130	Removal of Storage Container	CDC0030	CDC0060	Removal of Storage Container														
CDC0040	Demolition of Concrete Pads and Footings	CDC0030	CDC0050, C	Demolition of Concrete Pads and Footings														

█ Actual Level of Effort     █ Remaining Work     ◆ Milestone  
█ Actual Work     █ Critical Remaining Work     ▬ summary



Activity ID	Activity Name	Predecessors	Successors	Qtr 3, 2023				Qtr 4, 2023			Qtr 1, 2024			Qtr 2, 2024		Qtr 3, 2024			
				Jun	Jul	Aug	Sep	Oct	Nov	Dec	Jan	Feb	Mar	Apr	May	Jun	Jul	Aug	Sep
CDC0180	Demolition of Existing Flag Pole and associated Footing	CDC0170	CDC0200																
CDC0100	Demolition of Bench and associated footing and concrete pad	CDC0070, CDC0220	CDC0110																
CDC0110	Demolition of Existing Mow Strip/Conc. Curb	CDC0100	SG0010																
<b>EXECUTION WORKS</b>				<ul style="list-style-type: none"> <li>Demolition of Existing Flag Pole and associated Footing</li> <li>Demolition of Existing Bleachers</li> <li>Demolition of Existing Concrete Curbs, Infield Fines, Clay and pitching Rubber</li> <li>Demolition of Existing Dugouts and their footings</li> <li>Demolition of Existing Home Plate/softball bases/pitching rubbers</li> <li>Demolition of Existing Batting Cage and associating Furniture</li> <li>Demolition of Existing Home Plate/softball bases/Pitching rubbers anchors</li> <li>Demolition of Bench and associated footing and concrete pad</li> <li>Demolition of Existing Mow Strip/Conc. Curb</li> </ul>															
<b>SURVEY AND GRADING</b>				<ul style="list-style-type: none"> <li>16-Aug-23, SURVEY AND GRADING</li> <li>Excavation Works</li> <li>Grading Works</li> </ul>															
SG0010	Excavation Works	CDC0110	SG0030																
SG0030	Grading Works	SG0010	UG0010, UC																
<b>UNDERGROUND UTILITIES</b>				<ul style="list-style-type: none"> <li>13-Dec-23, UNDERGROUND UTILITIES</li> <li>Installation of Irrigation Network Below Softball field</li> <li>Installation of Drainage Network Below softball Field Phase 1</li> <li>Installation of Drainage Network Below Softball Field Phase 2</li> <li>Installation of Drainage Network Below Softball Field Phase 3</li> <li>Installation of Drainage Network Below Softball Field Phase 4</li> <li>Installation of Geotextile Fabric</li> <li>Installation of Gravel</li> <li>Compaction of the gravel</li> <li>Testing</li> </ul>															
UG0010																			
UG0020																			
UG0030																			
UG0040																			
UG0050																			
UG0060																			
UG0070																			
UG0080																			
UG0090	Testing	UG0080	LS0070, BC																
<b>BUILDING A: SOFTBALL FIELD HOUSE</b>				<ul style="list-style-type: none"> <li>23-Apr-24, BUILDING A: SOFTBALL FIELD HOUSE</li> <li>04-Dec-23, CIVIL &amp; STRUCTURAL WORKS</li> <li>Installation of Reinforced Concrete Foundation Formwork</li> <li>Installation of Reinforced Concrete Foundation Steel Reinforcement</li> <li>Pouring Reinforced Concrete Foundation</li> <li>Pouring Condensing Unit Concrete Pad</li> <li>Insulation of R.C. Foundation</li> <li>Installation of CMU Walls</li> <li>Installation of Slab Formwork</li> <li>Installation of Slab Steel Reinforcement</li> <li>Pouring Slab Reinforced Concrete</li> <li>Insulation and Waterproofing Roof works</li> <li>Installation of Dugout Roof Steel Structure</li> </ul>															
CCA0040	Installation of Reinforced Concrete Foundation Formwork	SG0030, UG0010, RA	CCA0050																
CCA0050	Installation of Reinforced Concrete Foundation Steel Reinforcement	CCA0040	CCA0060																
CCA0060	Pouring Reinforced Concrete Foundation	CCA0050	CCA0070, C																
<b>FINISHING WORKS</b>				<ul style="list-style-type: none"> <li>23-Apr-24, FINISHING WORKS</li> <li>28-Feb-24, INTERNAL WORKS</li> <li>Installation of Internal Wall Plaster Works</li> <li>Installation of Wall Ceramic Tiles in RR</li> <li>Installation of Ornamental Double Swing Gate</li> <li>Installation of Internal Ceiling Plaster Works</li> <li>Installation of Steel Structure Paint</li> <li>Installation of Paint First Coat</li> <li>Installation of Ceiling Gypsum Board in RR</li> <li>Installation of Floor Finish Works</li> <li>Installation of Final Paint Coat</li> </ul>															
CFA0010	Installation of Internal Wall Plaster Works	CCA0150, PROC0170	CFA0020, CI																
<b>EXTERNAL FINISHES</b>				<ul style="list-style-type: none"> <li>23-Jan-24, EXTERNAL FINISHES</li> <li>Installation of Masonary Control Joint</li> </ul>															
BAEX00	Installation of Masonary Control Joint	CCA0080, CFA0090, C	PCO0010, B																

█ Actual Level of Effort    █ Remaining Work    █ Critical Remaining Work    ◆ Milestone  
█ Actual Work    █ Critical Remaining Work    ▶ summary



Activity ID	Activity Name	Predecessors	Successors	Qtr 3, 2023				Qtr 4, 2023			Qtr 1, 2024			Qtr 2, 2024		Qtr 3, 2024		
				Jun	Jul	Aug	Sep	Oct	Nov	Dec	Jan	Feb	Mar	Apr	May	Jun	Jul	Aug
BAEX001	Installation of Rest Room Wall ID Sign	BAEX0120	BAEX0040									█	█					
BAEX004	Installation of Overhead Motorized Coiling Door	PROC0090, PROC011	PCO0020, P															
<b>FURNISHING</b>																		
CAFU002	Installation of Toilet Accessories	CAFU0010, PROC013	CAFU0050, I															
CAFU011	Installation of Ice Machine	CAFU0120	CAFU0050															
CAFU00E	Delivery and Installation of Owner Equipment (Display Sys.-Digital \	CAFU0010, PROC023	PCO0010, P															
CAFU00E	Installation of Fire Extinguisher/Cabinets	CAFU0020, PROC018	PCO0020															
<b>MECHANICAL WORKS</b>																		
CAM0050	Installation of Condensing Unit	CCA0090, CAM0035	PCO0020, P															
CAM0040	Installation of Grills and Diffusers	CFA0050	CAFU0010															
<b>ELECTRICAL WORKS</b>																		
CAE0070	Installation of Raceways	CFA0050, CAE0010, F	CAE0040, C															
CAE0040	Installation of Transformers	CFA0050, CAE0070	PCO0020, L															
<b>BUILDING B: HOME DUGOUT BUILDING</b>																		
<b>CIVIL &amp; STRUCTURAL WORKS</b>																		
CCB260	Installation of Slab Steel Reinforcement	CCB250	CCB270															
CCB270	Pouring Slab Reinforced Concrete	CCB260, PROC0050	CCB280, CC															
CCB280	Installation of Dugout Roof Steel Structure	CCB270, PROC0050,	BBFI0060															
CCB290	Insulation and Waterproofing Roof works	CCB270	BAEX0010															
<b>FINISHING WORKS</b>																		
<b>INTERNAL WORKS</b>																		
BBFI0060	Installation of Steel Structure Paint	CCB280, PROC0170,	PCO0010, B															
BBFI0010	Installation of Internal Wall Plaster Works	CFA0050	BBFI0020															

█ Actual Level of Effort     █ Remaining Work     ◆ Milestone  
█ Actual Work     █ Critical Remaining Work     ─ summary





Activity ID	Activity Name	Predecessors	Successors	Qtr 3, 2023				Qtr 4, 2023			Qtr 1, 2024			Qtr 2, 2024		Qtr 3, 2024						
				Jun	Jul	Aug	Sep	Oct	Nov	Dec	Jan	Feb	Mar	Apr	May	Jun	Jul	Aug	Sep			
BBFI0020	Installation of Internal Ceiling Plaster Works	BBFI0010	BBM0010, E											■	Installation of Internal Ceiling Plaster Works							
BBFI0030	Installation of Paint First Coat	BBM0040, BBE0010	BBFI0040											■	Installation of Paint First Coat							
BBFI0040	Installation of Floor Finish Works	BBFI0030	BBFI0050											■	Installation of Floor Finish Works							
BBFI0050	Installation of Final Paint Coat	BBFI0040	BBM0050, E											■	Installation of Final Paint Coat							
<b>EXTERNAL FINISHES</b>																						
BBEX001	Installation of Masonry Control Joint	CCB220, BBFI0060	BBEX0020,												▼	26-Jan-24, EXTERNAL FINISHES:						
BBEX002	Installation of Accessible Drinking Fountain	BBEX0010, BBEX001	PCO0010, C												■	Installation of Masonry Control Joint						
															■	Installation of Accessible Drinking Fountain						
															■	Installation of Handrail at drinking fountain						
															■	Installation of Graphic Panel						
															■	Installation of Solatube Skylight						
															■	Installation of Room ID Sign						
															■	Installation of Dugout Benches						
BBEX003	Installation of Dugout Benches	BBEX0060	BBEX0080																			
BBEX004	Installation of Player Rack	BBEX0070	BBEX0090																			
BBEX005	Installation of Bat Storage	BBEX0080	CSB0010, C																			
<b>FURNITURE WORKS</b>																						
																	▼	09-May-24, FURNITURE WORKS				
																	■	Installation of Markerboard				
																	■	Installation of 24' Air ProLocker				
																	■	Installation of 24"×48" Locker Bench				
																	■	Installation of Tackboard				
BBFU006	Installation of Room ID Sign	BBFU0020	BBFU0070													■	Installation of Room ID Sign					
BBFU007	Installation of Dugout Benches	BBFU0020	BBFU0070													■	Installation of Dugout Benches					
BBFU008	Installation of Player Rack	BBFU0020	BBFU0070													■	Installation of Player Rack					
BBFU009	Installation of Mounted Television	BBFU0020	BBFU0070													■	Installation of Mounted Television					
BBFU007	Installation of CMU Mounted Fire Ext.	BBFU0010, PROC018	PCO0010													■	Installation of CMU Mounted Fire Ext.					
<b>MECHANICAL WORKS</b>																						
BBM0010	Installation of Duct Works	BBFI0020, PROC0140	BBM0020													▼	30-Apr-24, MECHANICAL WORKS					
																■	Installation of Duct Works					
																■	Installation of Refrigerent Pipes					
																■	Insulation of Duct Works and Refrigerent Pipes					
																■	Installation of Fan Coil Units					
																■	Installation of Grills and Diffusers					
<b>ELECTRICAL WORKS</b>																						
BBE0010	Installation of Rough Electrical Works	BBFI0020	BBFI0030, C													▼	03-May-24, ELECTRICAL WORKS					
BBE0030	Installation of Lighting Fixtures	BBFI0050, PROC0160	BBFU0010, I													■	Installation of Rough Electrical Works					
																■	Installation of Lighting Fixtures					
<b>BUILDING C: VISITOR DUGOUT BUILDING</b>																						
<b>CIVIL &amp; STRUCTURAL WORKS</b>																						
																▼	13-Feb-24, BUILDING C: VISITOR DUGOUT BUILDING					
																■	Installation of Reinforced Concrete Foundation Formwork					
																■	Installation of Reinforced Concrete Foundation Steel Reinforcement					
																■	Pouring Reinforced Concrete Foundation					
																■	Insulation of R/C Foundation					
CCC220	Installation of CMU Wall	CCC210	CCC230, BC												■	Installation of CMU Wall						
CCC230	Installation of Metal Deck	CCC220, PROC0050	BCEX0005												■	Installation of Metal Deck						
<b>FINISHING WORKS</b>																						
<b>EXTERNAL FINISHES</b>																						
BCEX001	Installation of Metal Panel/Soffit System	CCC230, PROC0070,	BCE0010, P												▼	13-Feb-24, FINISHING WORKS						
															▼	13-Feb-24, EXTERNAL FINISHES						
															■	Installation of Metal Panel/Soffit System						
															■	Installation of CMU Mounted Fire Extinguisher						
															■	Installation of Masonry Control Joint						
															■	Installation of Acc. Drinking Fountain						
BCEX008	Installation of Handrait at Drinking Fountain	BCEX0080	BCEX0100												■	Installation of Handrait at Drinking Fountain						
BCEX011	Installation of Graphic Panel	BCEX0090	BCEX0110												■	Installation of Graphic Panel						

■ Actual Level of Effort    
 ■ Remaining Work    
 ◆ Milestone  
■ Actual Work            
 ■ Critical Remaining Work    
 ▼ summary



Activity ID	Activity Name	Predecessors	Successors	Qtr 3, 2023				Qtr 4, 2023			Qtr 1, 2024			Qtr 2, 2024			Qtr 3, 2024		
				Jun	Jul	Aug	Sep	Oct	Nov	Dec	Jan	Feb	Mar	Apr	May	Jun	Jul	Aug	Sep
BCEX011	Installation of Room ID Sign	BCEX0100	BCEX0120																
BCEX012	Installation of HM Door and Frame	BCEX0110	BCEX0130																
BCEX013	Installation of Dugout Bench	BCEX0120	BCEX0140																
BCEX014	Installation Player Rack	BCEX0130	CCD250																
<b>ELECTRICAL WORKS</b>																			
BCE0010	Installation of Lighting Fixtures	BCEX0005, PROC01E	PCO0020, C																
<b>BUILDING D: BLEACHER SEATING</b>																			
<b>CIVIL &amp; STRUCTURAL WORKS</b>																			
CCD200	Pouring Reinforced Concrete Foundation	CCD190	CCD210																
CCD210	Insulation of R.C Foundation	CCD200	CCD220																
CCD220	Installation of CMU Wall	CCD210	CCD230																
<b>FINISHING WORKS</b>																			
<b>EXTERNAL FINISHES</b>																			
CBDE0010	Installation of Lighting Fixtures	CCD250, PROC0160	PCO0020, C																
<b>COMMUNICATION SYSTEMS</b>																			
COMM0040	Installation of CCTV Devices	COMM0030, PROC01	COMM0050																
COMM0050	Installation of Access Control System	COMM0040, PROC01	PCO0020																
<b>SCORE BOARD</b>																			
CSB0040	Installation of Steel Structure	CSB0030	CSB0050, C																
CSB0050	Installation of Electrical Panel	CSB0040	CSB0060, P																
CSB0060	Installation of Score Board Video Display	CSB0050, PROC0240	PCO0020																
<b>SPORTS LIGHTING</b>																			
CSL0040	Installation of Steel Poles	CSL0030, CAE0050, C	CSL0050																
CSL0050	Installation of lighting fixtures	CSL0040, PROC0160	PCO0020																
<b>LANDSCAPE WORKS</b>																			
LS0130	Installation of Synthetic Turf Playfield - Phase 2	LS0070, BCEX0070	LS0110																
LS0160	Install Handrails & Guard rails	LS0140	LS0010																

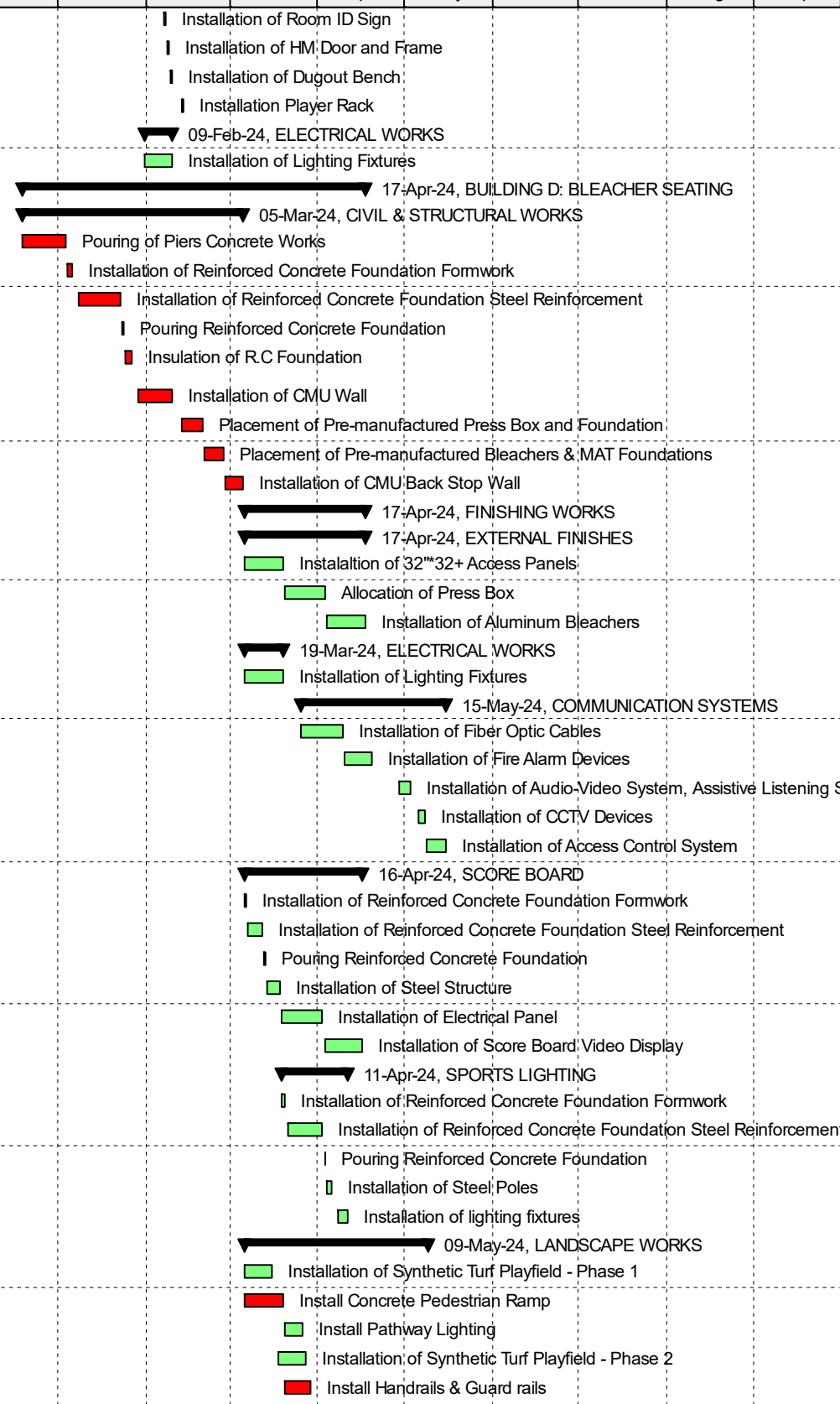

█ Actual Level of Effort    █ Remaining Work    █ Critical Remaining Work  
█ Actual Work    █ Critical Remaining Work    ◆ Milestone    ▬ summary

