

CALTRANS 07-0W4004 BASELINE SCHEDULE - LONGEST PATH

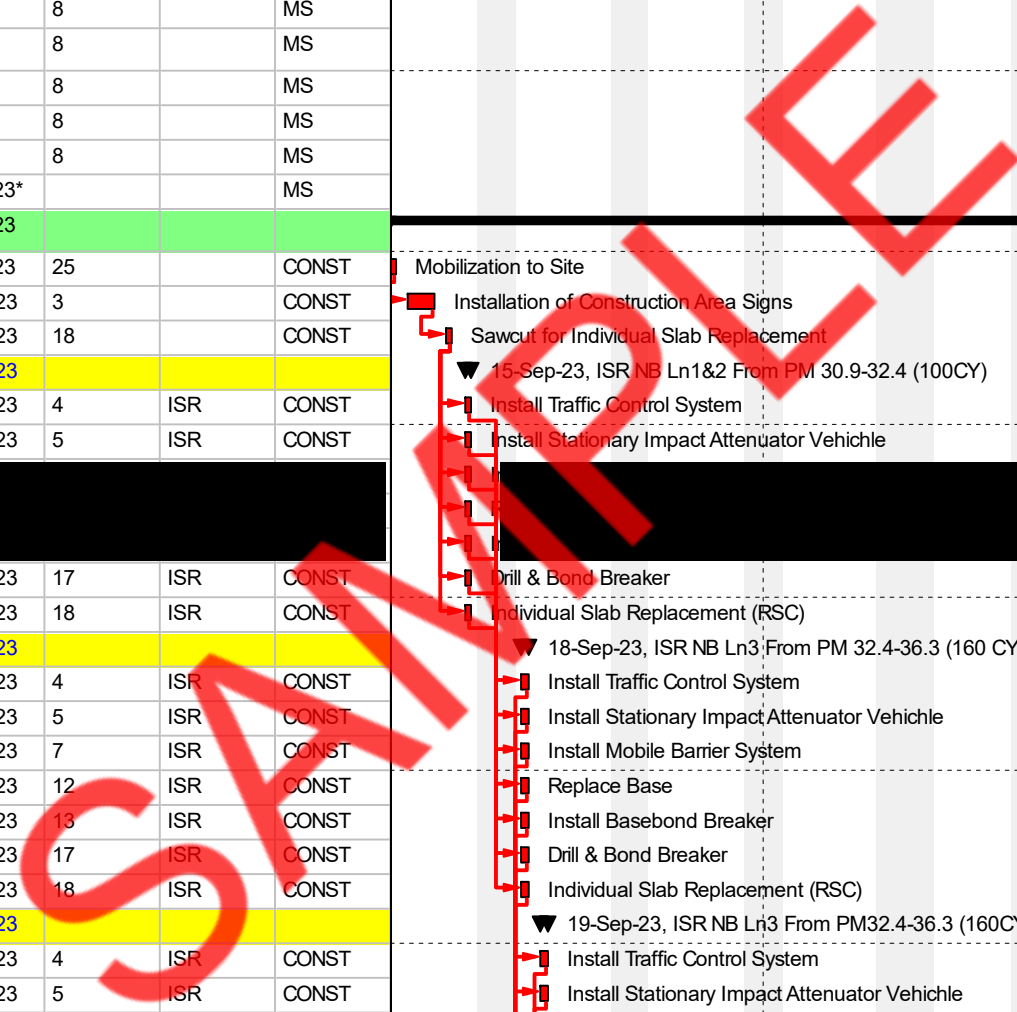

Activity ID	Activity Name	Original Duration	Start	Finish	BID ITEMS	ACTIVITY TYPE	PHASE	Sep 11	Sep 18	Sep 25	Oct 02	Oct 09	Oct 16	Oct 23	Oct 30	Nov 06	Nov 13	Nov 20	27
								T	T	T	T	T	T	T	T	T	T	T	T
<b>Caltrans 07-0W4004 CPM Baseline Schedu</b>								23-Nov-23											
<b>MILESTONES</b>								23-Nov-23											
MS-0010	Notice To Proceed (NTP)	0	11-Sep-23*				MS	Notice To Proceed (NTP), 11-Sep-23*											
MS-0020	Job Site Management #1	0	18-Sep-23*	8			MS	Job Site Management #1, 18-Sep-23*											
MS-0030	Job Site Management #2	0	25-Sep-23*	8			MS	Job Site Management #2, 25-Sep-23*											
[Redacted]								[Redacted]											
MS-0070	Job Site Management #6	0	23-Oct-23*	8			MS	Job Site Management #6, 23-Oct-23*											
MS-0080	Job Site Management #7	0	30-Oct-23*	8			MS	Job Site Management #7, 30-Oct-23*											
MS-0090	Job Site Management #8	0	06-Nov-23*	8			MS	Job Site Management #8, 06-Nov-23*											
MS-0100	Job Site Management #9	0	13-Nov-23*	8			MS	Job Site Management #9, 13-Nov-23*											
MS-0110	Job Site Management #10	0	20-Nov-23*	8			MS	Job Site Management #10, 20-Nov-23*											
MS-0120	Project Finish	0		23-Nov-23*			MS	Project Finish, 23-Nov-23*											
<b>CONSTRUCTION</b>								20-Nov-23, CC											
CON-0010	Mobilization to Site	1	11-Sep-23	11-Sep-23	25		CONST	Mobilization to Site											
CON-0020	Installation of Construction Area Signs	2	12-Sep-23	13-Sep-23	3		CONST	Installation of Construction Area Signs											
CON-0030	Sawcut for Individual Slab Replacement	1	14-Sep-23	14-Sep-23	18		CONST	Sawcut for Individual Slab Replacement											
<b>ISR NB Ln1&amp;2 From PM 30.9-32.4 (100CY)</b>								15-Sep-23, ISR NB Ln1&2 From PM 30.9-32.4 (100CY)											
CON-0040	Install Traffic Control System	1	15-Sep-23	15-Sep-23	4	ISR	CONST	Install Traffic Control System											
CON-0050	Install Stationary Impact Attenuator Vehicle	1	15-Sep-23	15-Sep-23	5	ISR	CONST	Install Stationary Impact Attenuator Vehicle											
[Redacted]								[Redacted]											
CON-0090	Drill & Bond Breaker	1	15-Sep-23	15-Sep-23	17	ISR	CONST	Drill & Bond Breaker											
CON-0100	Individual Slab Replacement (RSC)	1	15-Sep-23	15-Sep-23	18	ISR	CONST	Individual Slab Replacement (RSC)											
<b>ISR NB Ln3 From PM 32.4-36.3 (160 CY)</b>								18-Sep-23, ISR NB Ln3 From PM 32.4-36.3 (160 CY)											
CON-100	Install Traffic Control System	1	18-Sep-23	18-Sep-23	4	ISR	CONST	Install Traffic Control System											
CON-110	Install Stationary Impact Attenuator Vehicle	1	18-Sep-23	18-Sep-23	5	ISR	CONST	Install Stationary Impact Attenuator Vehicle											
CON-120	Install Mobile Barrier System	1	18-Sep-23	18-Sep-23	7	ISR	CONST	Install Mobile Barrier System											
CON-130	Replace Base	1	18-Sep-23	18-Sep-23	12	ISR	CONST	Replace Base											
CON-140	Install Basebond Breaker	1	18-Sep-23	18-Sep-23	13	ISR	CONST	Install Basebond Breaker											
CON-150	Drill & Bond Breaker	1	18-Sep-23	18-Sep-23	17	ISR	CONST	Drill & Bond Breaker											
CON-160	Individual Slab Replacement (RSC)	1	18-Sep-23	18-Sep-23	18	ISR	CONST	Individual Slab Replacement (RSC)											
<b>ISR NB Ln3 From PM32.4-36.3 (160CY)</b>								19-Sep-23, ISR NB Ln3 From PM32.4-36.3 (160CY)											
CON-170	Install Traffic Control System	1	19-Sep-23	19-Sep-23	4	ISR	CONST	Install Traffic Control System											
CON-180	Install Stationary Impact Attenuator Vehicle	1	19-Sep-23	19-Sep-23	5	ISR	CONST	Install Stationary Impact Attenuator Vehicle											
CON-190	Install Mobile Barrier System	1	19-Sep-23	19-Sep-23	7	ISR	CONST	Install Mobile Barrier System											
[Redacted]								[Redacted]											
CON-230	Individual Slab Replacement (RSC)	1	19-Sep-23	19-Sep-23	18	ISR	CONST	Individual Slab Replacement (RSC)											
<b>ISR NB Ln 3 From PM 32.4-36.3 (160CY)</b>								20-Sep-23, ISR NB Ln 3 From PM 32.4-36.3 (160CY)											
CON-240	Install Traffic Control System	1	20-Sep-23	20-Sep-23	4	ISR	CONST	Install Traffic Control System											
CON-250	Install Stationary Impact Attenuator Vehicle	1	20-Sep-23	20-Sep-23	5	ISR	CONST	Install Stationary Impact Attenuator Vehicle											
CON-260	Install Mobile Barrier System	1	20-Sep-23	20-Sep-23	7	ISR	CONST	Install Mobile Barrier System											
CON-270	Replace Base	1	20-Sep-23	20-Sep-23	12	ISR	CONST	Replace Base											



█ Actual Level of Effort   
 █ Remaining Work   
 ◆ Milestone   
 █ Actual Work   
 █ Critical Remaining Work   
 ── summary

CALTRANS 07-0W4004 BASELINE SCHEDULE - LONGEST PATH



Activity ID	Activity Name	Original Duration	Start	Finish	BID ITEMS	ACTIVITY TYPE	PHASE	Sep 11	Sep 18	Sep 25	Oct 02	Oct 09	Oct 16	Oct 23	Oct 30	Nov 06	Nov 13	Nov 20	27	
								T	T	T	T	T	T	T	T	T	T	T	T	T
CON-280	Install Basebond Breaker	1	20-Sep-23	20-Sep-23	13	ISR	CONST													
CON-290	Drill & Bond Breaker	1	20-Sep-23	20-Sep-23	17	ISR	CONST													
CON-300	Individual Slab Replacement (RSC)	1	20-Sep-23	20-Sep-23	18	ISR	CONST													
<b>ISR NB Ln 3 From PM 40.6-43.6 (150 CY)</b>																				
CON-310	Install Traffic Control System	2	21-Sep-23	22-Sep-23	4	ISR	CONST													
CON-320	Install Stationary Impact Attenuator Vehicle	2	21-Sep-23	22-Sep-23	5	ISR	CONST													
[Redacted]																				
CON-360	Drill & Bond Breaker	2	21-Sep-23	22-Sep-23	17	ISR	CONST													
CON-370	Individual Slab Replacement (RSC)	2	21-Sep-23	22-Sep-23	18	ISR	CONST													
<b>ISR NB Ln 1 &amp; 2 From PM 32.4-36.3 (35 CY)</b>																				
CON-380	Install Traffic Control System	1	25-Sep-23	25-Sep-23	4	ISR	CONST													
CON-390	Install Stationary Impact Attenuator Vehicle	1	25-Sep-23	25-Sep-23	5	ISR	CONST													
[Redacted]																				
CON-420	Install Basebond Breaker	1	25-Sep-23	25-Sep-23	13	ISR	CONST													
CON-430	Drill & Bond Breaker	1	25-Sep-23	25-Sep-23	17	ISR	CONST													
CON-440	Individual Slab Replacement (RSC)	1	25-Sep-23	25-Sep-23	18	ISR	CONST													
<b>ISR SB Ln 2 &amp; 3 From PM 33.9-33.0 (84 CY)</b>																				
CON-450	Install Traffic Control System	1	25-Sep-23	25-Sep-23	4	ISR	CONST													
CON-460	Install Stationary Impact Attenuator Vehicle	1	25-Sep-23	25-Sep-23	5	ISR	CONST													
CON-470	Install Mobile Barrier System	1	25-Sep-23	25-Sep-23	7	ISR	CONST													
CON-480	Replace Base	1	25-Sep-23	25-Sep-23	12	ISR	CONST													
CON-490	Install Basebond Breaker	1	25-Sep-23	25-Sep-23	13	ISR	CONST													
CON-500	Drill & Bond Breaker	1	25-Sep-23	25-Sep-23	17	ISR	CONST													
CON-510	Individual Slab Replacement (RSC)	1	25-Sep-23	25-Sep-23	18	ISR	CONST													
<b>ISR SB Ln 2 &amp; 3 From PM 33.0-31.6 (140 CY)</b>																				
CON-520	Install Traffic Control System	1	26-Sep-23	26-Sep-23	4	ISR	CONST													
CON-530	Install Stationary Impact Attenuator Vehicle	1	26-Sep-23	26-Sep-23	5	ISR	CONST													
CON-540	Install Mobile Barrier System	1	26-Sep-23	26-Sep-23	7	ISR	CONST													
[Redacted]																				
CON-570	Drill & Bond Breaker	1	26-Sep-23	26-Sep-23	17	ISR	CONST													
CON-580	Individual Slab Replacement (RSC)	1	26-Sep-23	26-Sep-23	18	ISR	CONST													
<b>ISR SB Ln 1 From PM 33.0-31.6 (12 CY)</b>																				
CON-590	Install Traffic Control System	1	27-Sep-23	27-Sep-23	4	ISR	CONST													
CON-600	Install Stationary Impact Attenuator Vehicle	1	27-Sep-23	27-Sep-23	5	ISR	CONST													
CON-610	Install Mobile Barrier System	1	27-Sep-23	27-Sep-23	7	ISR	CONST													
CON-620	Replace Base	1	27-Sep-23	27-Sep-23	12	ISR	CONST													
CON-630	Install Basebond Breaker	1	27-Sep-23	27-Sep-23	13	ISR	CONST													
CON-640	Drill & Bond Breaker	1	27-Sep-23	27-Sep-23	17	ISR	CONST													
CON-650	Individual Slab Replacement (RSC)	1	27-Sep-23	27-Sep-23	18	ISR	CONST													
<b>ISR SB Ln 1 &amp; HOV From PM 43.6- 40.6 (105 CY)</b>																				
CON-660	Install Traffic Control System	1	27-Sep-23	27-Sep-23	4	ISR	CONST													
CON-670	Install Stationary Impact Attenuator Vehicle	1	27-Sep-23	27-Sep-23	5	ISR	CONST													
CON-680	Install Mobile Barrier System	1	27-Sep-23	27-Sep-23	7	ISR	CONST													
CON-690	Replace Base	1	27-Sep-23	27-Sep-23	12	ISR	CONST													

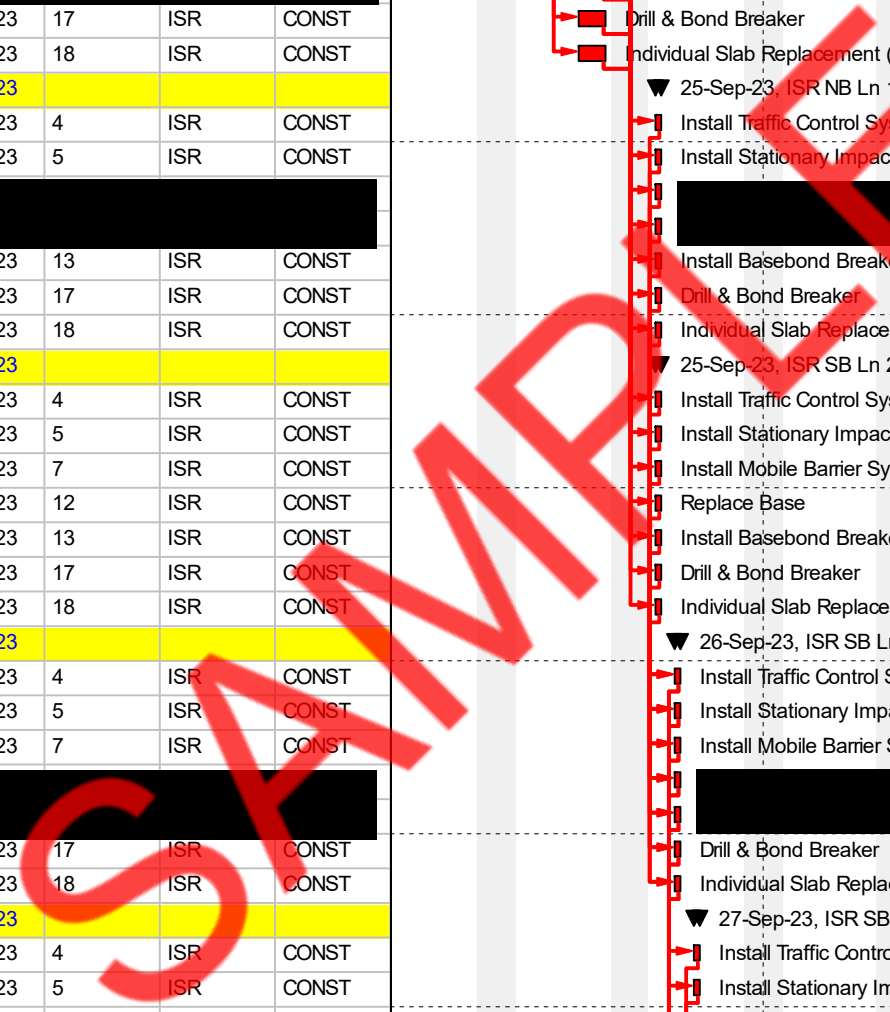

█ Actual Level of Effort   
 █ Remaining Work   
 █ Critical Remaining Work   
 ◆ Milestone   
 ▼ summary

CALTRANS 07-0W4004 BASELINE SCHEDULE - LONGEST PATH



Activity ID	Activity Name	Original Duration	Start	Finish	BID ITEMS	ACTIVITY TYPE	PHASE	Sep 11	Sep 18	Sep 25	Oct 02	Oct 09	Oct 16	Oct 23	Oct 30	Nov 06	Nov 13	Nov 20	27		
								T	T	T	T	T	T	T	T	T	T	T	T	T	T
CON-700	Install Basebond Breaker	1	27-Sep-23	27-Sep-23	13	ISR	CONST														
CON-710	Drill & Bond Breaker	1	27-Sep-23	27-Sep-23	17	ISR	CONST														
CON-720	Individual Slab Replacement (RSC)	1	27-Sep-23	27-Sep-23	18	ISR	CONST														
<b>ISR SB Ln 2 From PM 43.6-40.6 (115 CY)</b>																					
CON-730	Install Traffic Control System	1	28-Sep-23	28-Sep-23	4	ISR	CONST														
CON-740	Install Stationary Impact Attenuator Vehicle	1	28-Sep-23	28-Sep-23	5	ISR	CONST														
[Redacted]																					
CON-770	Install Basebond Breaker	1	28-Sep-23	28-Sep-23	13	ISR	CONST														
CON-780	Drill & Bond Breaker	1	28-Sep-23	28-Sep-23	17	ISR	CONST														
CON-790	Individual Slab Replacement (RSC)	1	28-Sep-23	28-Sep-23	18	ISR	CONST														
<b>CCG: NB Ln 1 &amp; 2 From PM 30.9-32.4</b>																					
CON-800	Grind Existing Concrete Pavement	1	29-Sep-23	29-Sep-23	19	CCG	CONST														
CON-795	Install Traffic Control System	1	29-Sep-23	29-Sep-23	4	CCG	CONST														
<b>CCG: NB Ln 3 From PM 30.9-32.4</b>																					
CON-810	Grind Existing Concrete Pavement	1	02-Oct-23	02-Oct-23	19	CCG	CONST														
CON-805	Install Traffic Control System	1	02-Oct-23	02-Oct-23	4	CCG	CONST														
<b>CCG: NB Ln 3 From PM 32.4-36.3</b>																					
[Redacted]																					
<b>CCG: NB Ln 3 From PM 40.6-43.6</b>																					
CON-830	Grind Existing Concrete Pavement	1	04-Oct-23	04-Oct-23	19	CCG	CONST														
CON-825	Install Traffic Control System	1	04-Oct-23	04-Oct-23	4	CCG	CONST														
<b>CCG: NB Ln 1 &amp; 2 From PM 32.4-36.3</b>																					
CON-850	Grind Existing Concrete Pavement	1	05-Oct-23	05-Oct-23	19	CCG	CONST														
CON-840	Install Traffic Control System	1	05-Oct-23	05-Oct-23	4	CCG	CONST														
<b>CCG: SB Ln 2 &amp; 3 From PM 33.9-31.6</b>																					
CON-870	Grind Existing Concrete Pavement	1	05-Oct-23	05-Oct-23	19	CCG	CONST														
CON-860	Install Traffic Control System	1	05-Oct-23	05-Oct-23	4	CCG	CONST														
<b>CCG: SB Ln 2 &amp; 3 From PM 33.0-31.6</b>																					
[Redacted]																					
<b>CCG: SB Ln 1,2,&amp; HOV From PM 43.6-40.6</b>																					
CON-910	Grind Existing Concrete Pavement	1	09-Oct-23	09-Oct-23	19	CCG	CONST														
CON-900	Install Traffic Control System	1	09-Oct-23	09-Oct-23	4	CCG	CONST														
<b>Stripe Removal (Chrip)</b>																					
CON-920	Remove Yellow Thermoplastic Traffic Stripe (Hazardous Waste)	3	10-Oct-23	12-Oct-23	11	STR	CONST														
CON-930	Remove Pavement Marker	3	10-Oct-23	12-Oct-23	20	STR	CONST														
CON-940	Remove Thermoplastic Traffic Stripe	3	10-Oct-23	12-Oct-23	24	STR	CONST														
CON-1100	Install Traffic Control System	3	10-Oct-23	12-Oct-23	4	STR	CONST														
<b>Crack Filling: Left Shldr PM 30.9-32.8</b>																					
CON-950	Crack Treatment	1	13-Oct-23	13-Oct-23	14	CF	CONST														
CON-1110	Install Traffic Control System	1	13-Oct-23	13-Oct-23	4	CF	CONST														
<b>Crack Filling: NB Right Shldr PM 30.9-32.88</b>																					
CON-960	Crack Treatment	1	16-Oct-23	16-Oct-23	14	CF	CONST														
CON-1120	Install Traffic Control System	1	16-Oct-23	16-Oct-23	4	CF	CONST														
<b>Crack Filling: NB Left Shldr PM 32.8-34.8</b>																					
CON-970	Crack Treatment	1	17-Oct-23	17-Oct-23	14	CF	CONST														

SAMPLE

█ Actual Level of Effort   
 █ Remaining Work   
 █ Critical Remaining Work   
 ◆ Milestone   
 ▾ summary

CALTRANS 07-0W4004 BASELINE SCHEDULE - LONGEST PATH



Activity ID	Activity Name	Original Duration	Start	Finish	BID ITEMS	ACTIVITY TYPE	PHASE	Sep 11	Sep 18	Sep 25	Oct 02	Oct 09	Oct 16	Oct 23	Oct 30	Nov 06	Nov 13	Nov 20	27	
								T	T	T	T	T	T	T	T	T	T	T	T	T
CON-1130	Install Traffic Control System	1	17-Oct-23	17-Oct-23	4	CF	CONST													
	<b>Crack Filling: NB Right Shldr PM 32.8-34.8</b>	1	18-Oct-23	18-Oct-23																
CON-980	Crack Treatment	1	18-Oct-23	18-Oct-23	14	CF	CONST													
CON-1140	Install Traffic Control System	1	18-Oct-23	18-Oct-23	4	CF	CONST													
	<b>Crack Filling: NB Left Shldr PM 34.88-36.30</b>	1	19-Oct-23	19-Oct-23																
CON-990	Crack Treatment	1	19-Oct-23	19-Oct-23	14	CF	CONST													
CON-1150	Install Traffic Control System	1	19-Oct-23	19-Oct-23	4	CF	CONST													
	<b>Crack Filling: NB Right Shldr PM 34.88-36.30</b>	1	20-Oct-23	20-Oct-23																
	<b>Crack Filling: NB Right Shldr 43.08-43.38</b>	1	23-Oct-23	23-Oct-23																
CON-1010	Crack Treatment	1	23-Oct-23	23-Oct-23	14	CF	CONST													
CON-1005	Install Traffic Control System	1	23-Oct-23	23-Oct-23	4	CF	CONST													
	<b>Crack Filling: SB Right Shldr 43.38-43.08</b>	1	23-Oct-23	23-Oct-23																
CON-1020	Crack Treatment	1	23-Oct-23	23-Oct-23	14	CF	CONST													
CON-1015	Install Traffic Control System	1	23-Oct-23	23-Oct-23	4	CF	CONST													
	<b>Crack Filling: SB Right Shldr 43.08-41.53</b>	1	24-Oct-23	24-Oct-23																
CON-1030	Crack Treatment	1	24-Oct-23	24-Oct-23	14	CF	CONST													
CON-1025	Install Traffic Control System	1	24-Oct-23	24-Oct-23	4	CF	CONST													
	<b>Crack Filling: SB Right Shldr PM 41.53-40.60</b>	1	25-Oct-23	25-Oct-23																
CON-1040	Crack Treatment	1	25-Oct-23	25-Oct-23	14	CF	CONST													
CON-1035	Install Traffic Control System	1	25-Oct-23	25-Oct-23	4	CF	CONST													
	<b>Crack Filling: SB Right Shldr PM 36.3-35.7</b>	1	25-Oct-23	25-Oct-23																
	<b>Crack Filling: SB Left Shldr 36.3-34.88</b>	1	26-Oct-23	26-Oct-23																
CON-1060	Crack Treatment	1	26-Oct-23	26-Oct-23	14	CF	CONST													
CON-1055	Install Traffic Control System	1	26-Oct-23	26-Oct-23	4	CF	CONST													
	<b>Crack Filling: SB Right Shldr 35.7-34.88</b>	1	27-Oct-23	27-Oct-23																
CON-1070	Crack Treatment	1	27-Oct-23	27-Oct-23	14	CF	CONST													
CON-1065	Install Traffic Control System	1	27-Oct-23	27-Oct-23	4	CF	CONST													
	<b>Crack Filling: SB Left Shldr 34.88-32.88</b>	1	30-Oct-23	30-Oct-23																
CON-1080	Crack Treatment	1	30-Oct-23	30-Oct-23	14	CF	CONST													
CON-1075	Install Traffic Control System	1	30-Oct-23	30-Oct-23	4	CF	CONST													
	<b>Crack Filling: SB Right Shldr 34.88-32.88</b>	1	01-Nov-23	01-Nov-23																
	<b>Slurry Seal: NB Left Shldr PM 30.90-34.88</b>	1	02-Nov-23	02-Nov-23																
CON-1095	Install Traffic Control System	1	02-Nov-23	02-Nov-23	4	SS	CONST													
CON-1200	Install Slurry Seal	1	02-Nov-23	02-Nov-23	15	SS	CONST													
	<b>Slurry Seal: NB Right Shldr PM 30.90-32.88</b>	1	03-Nov-23	03-Nov-23																
CON-1210	Install Traffic Control System	1	03-Nov-23	03-Nov-23	4	SS	CONST													
CON-1220	Install Slurry Seal	1	03-Nov-23	03-Nov-23	15	SS	CONST													
	<b>Slurry Seal: NB Right Shldr PM 32.88-34.88</b>	1	06-Nov-23	06-Nov-23																
	<b>Slurry Seal: NB Left Shldr PM 34.88-36.30</b>	1	07-Nov-23	07-Nov-23																
CON-1250	Install Traffic Control System	1	07-Nov-23	07-Nov-23	4	SS	CONST													

SAMPLE

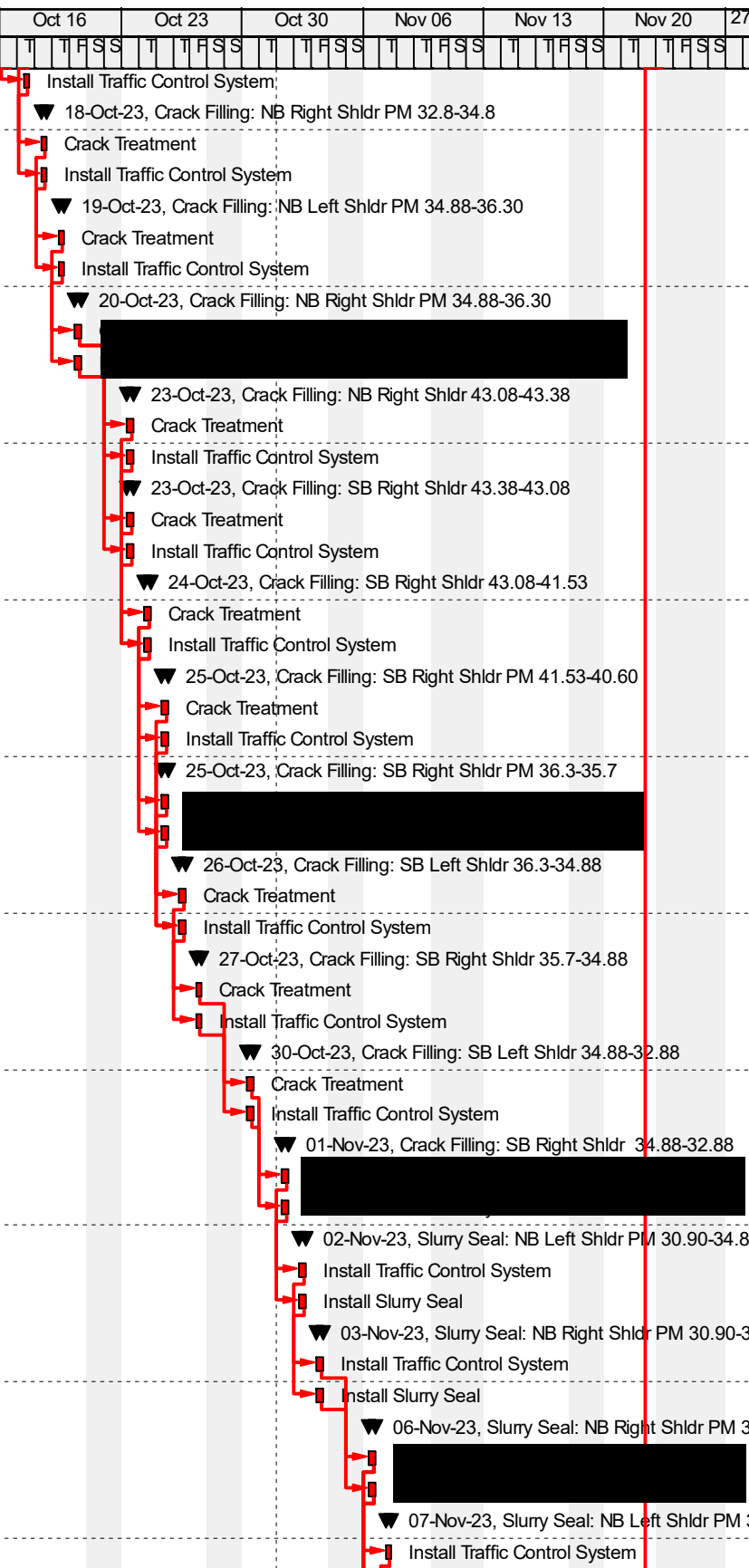

█ Actual Level of Effort   
 █ Remaining Work   
 █ Critical Remaining Work   
 ◆ Milestone   
 ── summary

CALTRANS 07-0W4004 BASELINE SCHEDULE - LONGEST PATH



Activity ID	Activity Name	Original Duration	Start	Finish	BID ITEMS	ACTIVITY TYPE	PHASE	Sep 11	Sep 18	Sep 25	Oct 02	Oct 09	Oct 16	Oct 23	Oct 30	Nov 06	Nov 13	Nov 20	27	
								T	T	T	T	T	T	T	T	T	T	T	T	T
CON-1260	Install Slurry Seal	1	07-Nov-23	07-Nov-23	15	SS	CONST													
<b>Slurry Seal: NB Right Shldr PM 34.88-36.30</b>		1	07-Nov-23	07-Nov-23																
CON-1270	Install Traffic Control System	1	07-Nov-23	07-Nov-23	4	SS	CONST													
CON-1280	Install Slurry Seal	1	07-Nov-23	07-Nov-23	15	SS	CONST													
<b>Slurry Seal: NB Right Shldr PM 43.08-43.38</b>		1	07-Nov-23	07-Nov-23																
<b>Slurry Seal: SB Right Shldr PM 43.38-40.6</b>		1	08-Nov-23	08-Nov-23																
CON-1310	Install Traffic Control System	1	08-Nov-23	08-Nov-23	4	SS	CONST													
CON-1320	Install Slurry Seal	1	08-Nov-23	08-Nov-23	15	SS	CONST													
<b>Slurry Seal: SB Left Shldr 36.3-35.7</b>		1	09-Nov-23	09-Nov-23																
CON-1330	Install Traffic Control System	1	09-Nov-23	09-Nov-23	4	SS	CONST													
CON-1340	Install Slurry Seal	1	09-Nov-23	09-Nov-23	15	SS	CONST													
<b>Slurry Seal: SB Right Shldr 36.3-35.7</b>		1	10-Nov-23	10-Nov-23																
CON-1350	Install Traffic Control System	1	10-Nov-23	10-Nov-23	4	SS	CONST													
CON-1360	Install Slurry Seal	1	10-Nov-23	10-Nov-23	15	SS	CONST													
<b>Slurry Seal: SB Left Shldr PM 34.88-30.90</b>		1	13-Nov-23	13-Nov-23																
CON-1370	Install Traffic Control System	1	13-Nov-23	13-Nov-23	4	SS	CONST													
CON-1380	Install Slurry Seal	1	13-Nov-23	13-Nov-23	15	SS	CONST													
<b>Slurry Seal: SB Right Shldr PM 35.7-34.88</b>		1	14-Nov-23	14-Nov-23																
<b>Slurry Seal: SB Right Shldr PM 34.88-32.88</b>		1	15-Nov-23	15-Nov-23																
CON-1410	Install Traffic Control System	1	15-Nov-23	15-Nov-23	4	SS	CONST													
CON-1420	Install Slurry Seal	1	15-Nov-23	15-Nov-23	15	SS	CONST													
<b>Stripping (Chrsp)</b>		3	16-Nov-23	20-Nov-23																
CON-1440	Install Pavement Marker (Retroreflective)	3	16-Nov-23	20-Nov-23	21	STR	CONST													
CON-1450	Install 6" Thermoplastic Traffic Strip	3	16-Nov-23	20-Nov-23	22	STR	CONST													
<b>FINAL CONSTRUCTION ACTIVITIES</b>		3	21-Nov-23	23-Nov-23																
FCO-0010	Remove Construction Area Signs	2	21-Nov-23	22-Nov-23	3		CONST													
FCO-0020	Demobilization	1	23-Nov-23	23-Nov-23	25		CONST													

SAMPLE

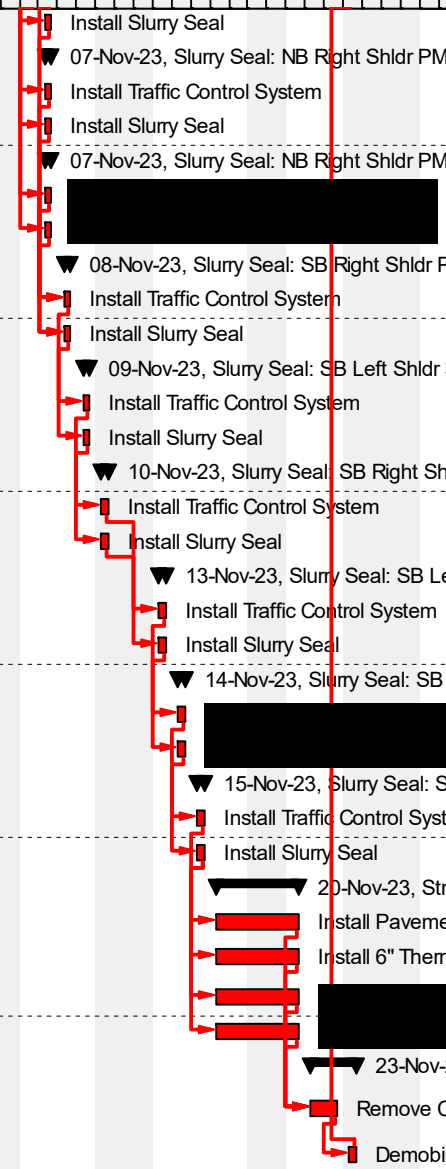

█ Actual Level of Effort   
 █ Remaining Work   
 █ Critical Remaining Work   
 ◆ Milestone   
 ▾ summary