

C03085 PROJECT SCHEDULE

Activity ID	Activity Name	Original Duration	Start	Finish	Activity % Complete	2022												2023				
						Jun	Jul	Aug	Sep	Oct	Nov	Dec	Jan	Feb	Mar	Apr	May	Jun	Jul	Aug	Sep	Oct
C03085-4BPS - Brattleboro-Newfane: Route 30 - Baseline Prog						13-Oct-22																
Pre-Construction						13-Oct-22																
Milestones						13-Oct-22																
C1000	Contract Letting Date May 27th, 2022	0	27-May-22	13-Oct-23	0%	Contract Letting Date May 27th, 2022																
C1010	Submit Proof of Insurance	1	27-May-22	27-May-22	0%	Submit Proof of Insurance																
C1020	Pre-Construction Meeting	1	27-May-22	27-May-22	0%	Pre-Construction Meeting																
C1030	Contract Award Process	27	27-May-22	22-Jun-22	0%	Contract Award Process																
C1320	Interim Completion By December 1, 2022	0		30-Nov-22*	0%	Interim Completion By December 1, 2022																
C1920	Contract Completion By October 13, 2023	0		13-Oct-23	0%	Contract Completion By October 13, 2023																
Submittals & Fabrication						10-Mar-23, Submittals & Fabrication																
Baseline Schedule						23-Sep-22, Baseline Schedule																
C1100	P&S Baseline Schedule	52	23-Jun-22	02-Sep-22	0%	P&S Baseline Schedule																
C1170	R&A Baseline Schedule	21	03-Sep-22	23-Sep-22	0%	R&A Baseline Schedule																
Health & Safety Plan						13-Jul-22, Health & Safety Plan																
C1050	P&S Health & Safety Plan	5	23-Jun-22	29-Jun-22	0%	P&S Health & Safety Plan																
C1110	R&A Health & Safety Plan	10	30-Jun-22	13-Jul-22	0%	R&A Health & Safety Plan																
Traffic Control Plan						20-Jul-22, Traffic Control Plan																
C1120	R&A Traffic Control Plan	10	07-Jul-22	20-Jul-22	0%	R&A Traffic Control Plan																
Rockfall Hazard Submittal						17-Aug-22, Rockfall Hazard Submittal																
C1090	P&S Rockfall Hazard Submission Package	30	23-Jun-22	03-Aug-22	0%	P&S Rockfall Hazard Submission Package																
C1150	R&A Rockfall Hazard Submission Package	10	04-Aug-22	17-Aug-22	0%	R&A Rockfall Hazard Submission Package																
Contaminated Soil Disposal						03-Oct-22, Contaminated Soil Disposal																
C1070	P&S Contaminated Soil Disposal Plan	10	06-Sep-22	19-Sep-22	0%	P&S Contaminated Soil Disposal Plan																
C1130	R&A Contaminated Soil Disposal Plan	10	20-Sep-22	03-Oct-22	0%	R&A Contaminated Soil Disposal Plan																
Hot Mix Asphalt Design						29-Dec-22, Hot Mix Asphalt Design																
C6320	P&S Hot Mix Asphalt Design	10	01-Dec-22	14-Dec-22	0%	P&S Hot Mix Asphalt Design																
C6330	R&A Hot Mix Asphalt Design	10	15-Dec-22	29-Dec-22	0%	R&A Hot Mix Asphalt Design																
Cold Mix Asphalt Design						29-Dec-22, Cold Mix Asphalt Design																
C6420	P&S Cold Mix Asphalt Design	10	01-Dec-22	14-Dec-22	0%	P&S Cold Mix Asphalt Design																
C6430	R&A Cold Mix Asphalt Design	10	15-Dec-22	29-Dec-22	0%	R&A Cold Mix Asphalt Design																
Concrete Mix Design						20-Jul-22, Concrete Mix Design																
Shortcrete Mix Design						20-Jul-22, Shortcrete Mix Design																
C7380	P&S Shortcrete Mix Design	10	23-Jun-22	06-Jul-22	0%	P&S Shortcrete Mix Design																
C7390	R&A Shortcrete Mix Design	10	07-Jul-22	20-Jul-22	0%	R&A Shortcrete Mix Design																
Full Depth Reclamation Design						29-Dec-22, Full Depth Reclamation Design																
C6400	P&S FDR Design	10	01-Dec-22	14-Dec-22	0%	P&S FDR Design																
C6410	R&A FDR Design	10	15-Dec-22	29-Dec-22	0%	R&A FDR Design																
Full Depth Reclamation Break QC Plan						29-Dec-22, Full Depth Reclamation Break QC Plan																
C6380	P&S FDR Break QC Plan	10	01-Dec-22	14-Dec-22	0%	P&S FDR Break QC Plan																
C6390	R&A FDR Break QC Plan	10	15-Dec-22	29-Dec-22	0%	R&A FDR Break QC Plan																

- █ Actual Work
- █ Remaining Work
- █ Critical Remaining Work
- ◆ Milestone
- Summary

Date	Revision	Checked	Approved



C03085 PROJECT SCHEDULE

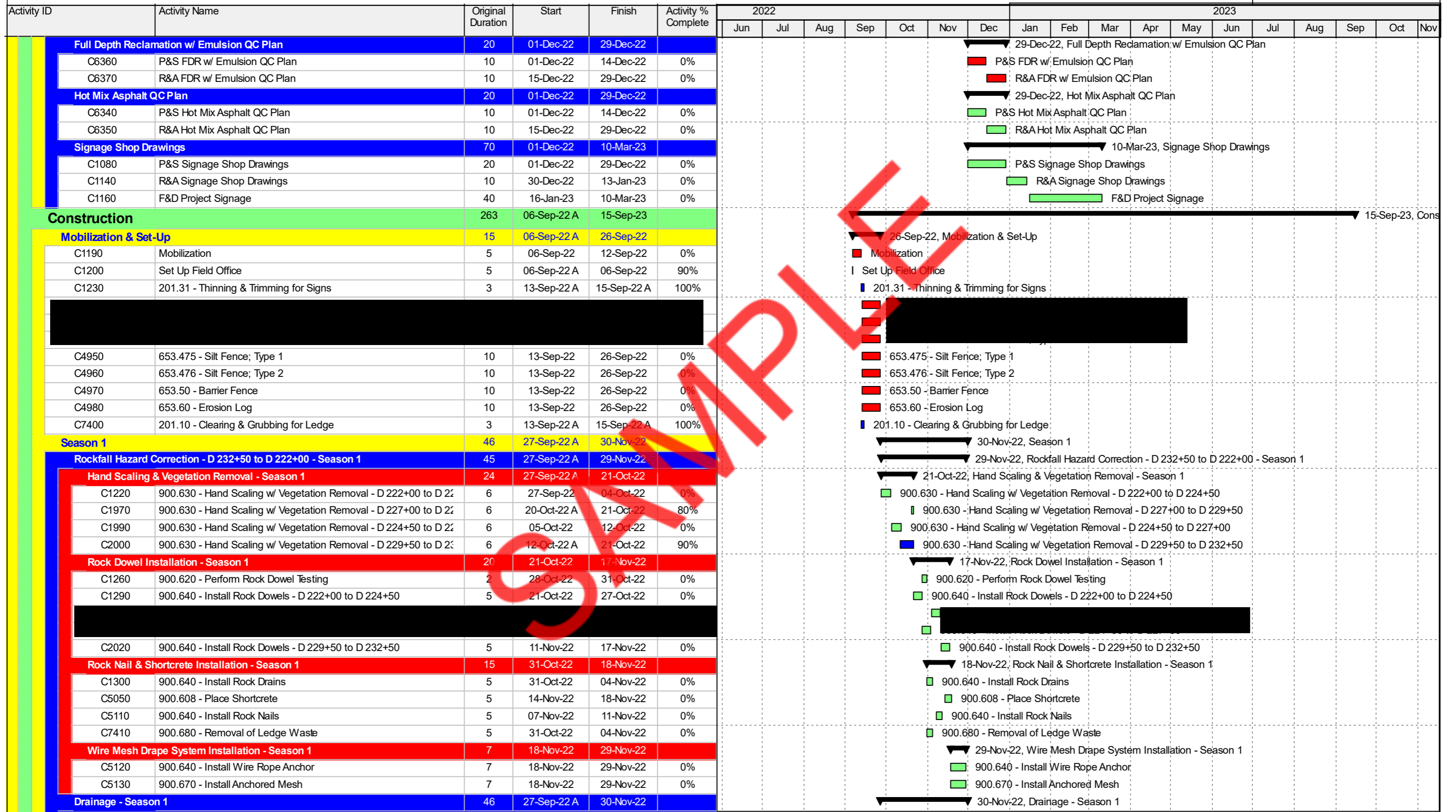

█ Actual Work ◆ Milestone
█ Remaining Work ⇨ Summary
█ Critical Remaining Work

Date	Revision	Checked	Approved



C03085 PROJECT SCHEDULE

Activity ID	Activity Name	Original Duration	Start	Finish	Activity % Complete	2022					2023													
						Jun	Jul	Aug	Sep	Oct	Nov	Dec	Jan	Feb	Mar	Apr	May	Jun	Jul	Aug	Sep	Oct	Nov	
Drainage - N 85+68 to D 177+77 - Season 1						<div style="display: flex; justify-content: space-between;"> <div style="width: 45%;"> <p>16 27-Sep-22 A 18-Oct-22</p> <p>C6560 605.20 - Install Underdrain & Tie Into Catch Basins - N 85+68 to D1 15 27-Sep-22 A 17-Oct-22 A 100%</p> <p>C6570 605.10 - Install Underdrain & Tie Into Catch Basins - N 85+68 to D1 15 27-Sep-22 A 17-Oct-22 A 100%</p> <p>C6610 204.30 - Granular Backfill for Structures - N 85+68 to D177+77 15 27-Sep-22 A 17-Oct-22 A 100%</p> <p>C6620 900.620 - Special Provision (Coring Concrete) - N 85+68 to D177+77 15 27-Sep-22 A 17-Oct-22 A 100%</p> <p>C8020 406.35 - Temporary Pave Trenches - N 85+68 to D177+77 1 18-Oct-22 18-Oct-22 0%</p> </div> <div style="width: 50%;"> <p>18-Oct-22, Drainage - N 85+68 to D 177+77 - Season 1</p> <p>605.20 - Install Underdrain & Tie Into Catch Basins - N 85+68 to D177+77</p> <p>605.10 - Install Underdrain & Tie Into Catch Basins - N 85+68 to D177+77</p> <p>204.30 - Granular Backfill for Structures - N 85+68 to D177+77</p> <p>900.620 - Special Provision (Coring Concrete) - N 85+68 to D177+77</p> <p>406.35 - Temporary Pave Trenches - N 85+68 to D177+77</p> </div> </div>																		
Drainage - D 177+77 to D 2+68 - Season 1						<div style="display: flex; justify-content: space-between;"> <div style="width: 45%;"> <p>16 18-Oct-22 A 08-Nov-22</p> <p>C2200 204.20 - Trench Excavation of Earth - D 177+77 to D 2+68 15 18-Oct-22 A 07-Nov-22 A 100%</p> <p>C2230 204.21 - Trench Excavation of Rock - D 177+77 to D 2+68 15 18-Oct-22 A 07-Nov-22 A 100%</p> <p>C2260 204.30 - Granular Backfill for Structures - D 177+77 to D 2+68 15 18-Oct-22 A 07-Nov-22 A 100%</p> <p>C3130 601.0910 - 15" CPEP - D 177+77 to D 2+68 15 18-Oct-22 A 07-Nov-22 A 100%</p> <p>C3140 601.0915 - 18" CPEP - D 177+77 to D 2+68 15 18-Oct-22 A 07-Nov-22 A 100%</p> <p>C3150 601.995 - Cleaning Culvert Pipe; In-Place (0 to 24") - D 177+77 to D 2+68 15 18-Oct-22 07-Nov-22 0%</p> <p>C3160 601.996 - Cleaning Culvert Pipe; In-Place (> 24") - D 177+77 to D 2+68 15 18-Oct-22 07-Nov-22 0%</p> <p>C3350 605.10 - Install Underdrain & Tie Into Catch Basins - D 177+77 to D 2+68 15 18-Oct-22 A 07-Nov-22 A 100%</p> </div> <div style="width: 50%;"> <p>08-Nov-22, Drainage - D 177+77 to D 2+68 - Season 1</p> <p>204.20 - Trench Excavation of Earth - D 177+77 to D 2+68</p> <p>204.21 - Trench Excavation of Rock - D 177+77 to D 2+68</p> <p>204.30 - Granular Backfill for Structures - D 177+77 to D 2+68</p> <p>601.0910 - 15" CPEP - D 177+77 to D 2+68</p> <p>601.0915 - 18" CPEP - D 177+77 to D 2+68</p> <p>601.995 - Cleaning Culvert Pipe; In-Place (0 to 24") - D 177+77 to D 2+68</p> <p>601.996 - Cleaning Culvert Pipe; In-Place (> 24") - D 177+77 to D 2+68</p> <p>605.10 - Install Underdrain & Tie Into Catch Basins - D 177+77 to D 2+68</p> </div> </div>																		
Drainage - D 2+68 to B 16+40 - Season 1						<div style="display: flex; justify-content: space-between;"> <div style="width: 45%;"> <p>16 08-Nov-22 A 30-Nov-22</p> <p>C3170 601.995 - Cleaning Culvert Pipe; In-Place (0 to 24") - D 2+68 to B 16+40 15 08-Nov-22 29-Nov-22 0%</p> <p>C3230 604.40 - Changing Elevation of Drop Inlets - D 2+68 to B 16+40 15 08-Nov-22 A 29-Nov-22 A 100%</p> <p>C6190 507.11 - Reinforcing Steel; Level 1 - D 2+68 to B 16+40 15 08-Nov-22 A 29-Nov-22 A 100%</p> <p>C6230 541.25 - Concrete; Class B - D 2+68 to B 16+40 15 08-Nov-22 A 29-Nov-22 A 100%</p> <p>C6630 605.20 - Install Underdrain & Tie Into Catch Basins - D 2+68 to B 16+40 15 08-Nov-22 A 29-Nov-22 A 100%</p> </div> <div style="width: 50%;"> <p>30-Nov-22, Drainage - D 2+68 to B 16+40 - Season 1</p> <p>601.995 - Cleaning Culvert Pipe; In-Place (0 to 24") - D 2+68 to B 16+40</p> <p>604.40 - Changing Elevation of Drop Inlets - D 2+68 to B 16+40</p> <p>507.11 - Reinforcing Steel; Level 1 - D 2+68 to B 16+40</p> <p>541.25 - Concrete; Class B - D 2+68 to B 16+40</p> <p>605.20 - Install Underdrain & Tie Into Catch Basins - D 2+68 to B 16+40</p> </div> </div>																		
Guardrail Removal - Season 1						<div style="display: flex; justify-content: space-between;"> <div style="width: 45%;"> <p>30 27-Sep-22 07-Nov-22</p> </div> <div style="width: 50%;"> <p>07-Nov-22, Guardrail Removal - Season 1</p> </div> </div>																		
Guardrail Removal - N 85+68 to D 177+77 - Season 1						<div style="display: flex; justify-content: space-between;"> <div style="width: 45%;"> <p>15 27-Sep-22 17-Oct-22</p> <p>A1080 616.40 - Remove Curbing - Guardrail - N 85+68 to D177+77 15 27-Sep-22 17-Oct-22 0%</p> <p>A1090 621.75 - Remove Guardrail - N 85+68 to D177+77 15 27-Sep-22 17-Oct-22 0%</p> <p>A1100 621.80 - Remove & Dispose Guardrail - Guardrail - N 85+68 to D177+77 15 27-Sep-22 17-Oct-22 0%</p> <p>A1110 900.640 - Place Temporary Barrier - Guardrail - N 85+68 to D177+77 15 27-Sep-22 17-Oct-22 0%</p> <p>C3390 613.10 - Place Stone Fill - Guardrail - N 85+68 to D177+77 15 27-Sep-22 17-Oct-22 0%</p> </div> <div style="width: 50%;"> <p>17-Oct-22, Guardrail Removal - N 85+68 to D 177+77 - Season 1</p> <p>616.40 - Remove Curbing - Guardrail - N 85+68 to D177+77</p> <p>621.75 - Remove Guardrail - N 85+68 to D177+77</p> <p>621.80 - Remove & Dispose Guardrail - Guardrail - N 85+68 to D177+77</p> <p>900.640 - Place Temporary Barrier - Guardrail - N 85+68 to D177+77</p> <p>613.10 - Place Stone Fill - Guardrail - N 85+68 to D177+77</p> </div> </div>																		

█ Actual Work ◆ Milestone
█ Remaining Work █ Summary
█ Critical Remaining Work

Date	Revision	Checked	Approved



C03085 PROJECT SCHEDULE

Activity ID	Activity Name	Original Duration	Start	Finish	Activity % Complete	2022						2023					
						Jun	Jul	Aug	Sep	Oct	Nov	Dec	Jan	Feb	Mar	Apr	May
Guardrail Removal - D 177+77 to D 2+68 - Season 1												<div style="display: flex; align-items: center;"> <div style="width: 20px; height: 10px; background-color: black; margin-right: 5px;"></div> 07-Nov-22, Guardrail Removal - D 177+77 to D 2+68 - Season 1 </div>					
A1120	900.640 - Place Temporary Barrier - Guardrail - D 177+77 to D2+6	15	18-Oct-22	07-Nov-22	0%							<div style="display: flex; align-items: center;"> <div style="width: 20px; height: 10px; background-color: green; margin-right: 5px;"></div> 900.640 - Place Temporary Barrier - Guardrail - D 177+77 to D2+68 </div>					
A1130	616.40 - Remove Curbing - Guardrail - D 177+77 to D 2+68	15	18-Oct-22	07-Nov-22	0%							<div style="display: flex; align-items: center;"> <div style="width: 20px; height: 10px; background-color: green; margin-right: 5px;"></div> 616.40 - Remove Curbing - Guardrail - D 177+77 to D 2+68 </div>					
A1140	621.75 - Remove Guardrail - D 177+77 to D 2+68	15	18-Oct-22	07-Nov-22	0%							<div style="display: flex; align-items: center;"> <div style="width: 20px; height: 10px; background-color: green; margin-right: 5px;"></div> 621.75 - Remove Guardrail - D 177+77 to D 2+68 </div>					
C6710	203.30 - Place Earth Borrow - Guardrail - D 177+77 to D 2+68	15	18-Oct-22	07-Nov-22	0%							<div style="display: flex; align-items: center;"> <div style="width: 20px; height: 10px; background-color: green; margin-right: 5px;"></div> 203.30 - Place Earth Borrow - Guardrail - D 177+77 to D 2+68 </div>					
C7960	651.40 - Grubbing Material - Guardrail - D 177+77 to D 2+68	15	18-Oct-22	07-Nov-22	0%							<div style="display: flex; align-items: center;"> <div style="width: 20px; height: 10px; background-color: green; margin-right: 5px;"></div> 651.40 - Grubbing Material - Guardrail - D 177+77 to D 2+68 </div>					
Season 2 - Route 30 Reconstruction												<div style="display: flex; align-items: center;"> <div style="width: 20px; height: 10px; background-color: yellow; margin-right: 5px;"></div> 15-Sep-23, Season 2 - Route 30 Reconstruction </div>					
Clearing & Grubbing - Season 2												<div style="display: flex; align-items: center;"> <div style="width: 20px; height: 10px; background-color: blue; margin-right: 5px;"></div> 28-Apr-23, Clearing & Grubbing - Season 2 </div>					
C7360	201.10 - Clearing & Grubbing	10	17-Apr-23	28-Apr-23	0%							<div style="display: flex; align-items: center;"> <div style="width: 20px; height: 10px; background-color: green; margin-right: 5px;"></div> 201.10 - Clearing & Grubbing </div>					
Roadway - Season 2												<div style="display: flex; align-items: center;"> <div style="width: 20px; height: 10px; background-color: blue; margin-right: 5px;"></div> 15-Sep-23, Roadway - Season 2 </div>					
Roadway - N 85+68 to D 177+77												<div style="display: flex; align-items: center;"> <div style="width: 20px; height: 10px; background-color: red; margin-right: 5px;"></div> 19-Jun-23, Roadway - N 85+68 to D 177+77 </div>					
Roadway Reconstruction - N 85+68 to D 177+77												<div style="display: flex; align-items: center;"> <div style="width: 20px; height: 10px; background-color: cyan; margin-right: 5px;"></div> 30-May-23, Roadway Reconstruction - N 85+68 to D 177+77 </div>					
A1050	210.10 - Coarse-Mill Bituminous Pavement - N 85+68 to D177+77	3	10-Apr-23	12-Apr-23	0%							<div style="display: flex; align-items: center;"> <div style="width: 20px; height: 10px; background-color: red; margin-right: 5px;"></div> 210.10 - Coarse-Mill Bituminous Pavement - N 85+68 to D177+77 </div>					
C2030	203.15 - Common Excavation - N 85+68 to D177+77	8	18-Apr-23	27-Apr-23	0%							<div style="display: flex; align-items: center;"> <div style="width: 20px; height: 10px; background-color: red; margin-right: 5px;"></div> 203.15 - Common Excavation - N 85+68 to D177+77 </div>					
C3180	301.35 - Place Subbase of Dense Graded Crushed Stone - N 85+68 to D177+77	8	18-Apr-23	27-Apr-23	0%							<div style="display: flex; align-items: center;"> <div style="width: 20px; height: 10px; background-color: red; margin-right: 5px;"></div> 301.35 - Place Subbase of Dense Graded Crushed Stone - N 85+68 to D177+77 </div>					
C4050	646.602 - Temporary 4" White Line; Paint - N 85+68 to D177+77	15	05-May-23	25-May-23	0%							<div style="display: flex; align-items: center;"> <div style="width: 20px; height: 10px; background-color: green; margin-right: 5px;"></div> 646.602 - Temporary 4" White Line; Paint - N 85+68 to D177+77 </div>					
C4060	646.612 - Temporary 4" Yellow Line; Paint - N 85+68 to D177+77	15	05-May-23	25-May-23	0%							<div style="display: flex; align-items: center;"> <div style="width: 20px; height: 10px; background-color: green; margin-right: 5px;"></div> 646.612 - Temporary 4" Yellow Line; Paint - N 85+68 to D177+77 </div>					
C4070	646.622 - Temporary 6" White Line; Paint - N 85+68 to D177+77	15	05-May-23	25-May-23	0%							<div style="display: flex; align-items: center;"> <div style="width: 20px; height: 10px; background-color: green; margin-right: 5px;"></div> 646.622 - Temporary 6" White Line; Paint - N 85+68 to D177+77 </div>					
C4110	646.702 - Temporary Crosswalk Marking; Paint - N 85+68 to D177+77	15	05-May-23	25-May-23	0%							<div style="display: flex; align-items: center;"> <div style="width: 20px; height: 10px; background-color: green; margin-right: 5px;"></div> 646.702 - Temporary Crosswalk Marking; Paint - N 85+68 to D177+77 </div>					
C5290	900.675 - Perform Full Depth Reclamation Emulsified - N 85+68 to D177+77	3	01-May-23	03-May-23	0%							<div style="display: flex; align-items: center;"> <div style="width: 20px; height: 10px; background-color: red; margin-right: 5px;"></div> 900.675 - Perform Full Depth Reclamation Emulsified - N 85+68 to D177+77 </div>					
C6220	Verify Moisture Content - N 85+68 to D177+77	5	10-May-23	16-May-23	0%							<div style="display: flex; align-items: center;"> <div style="width: 20px; height: 10px; background-color: red; margin-right: 5px;"></div> Verify Moisture Content - N 85+68 to D177+77 </div>					
C6480	310.20 - Perform Full Depth Reclamation (FDR) - N 85+68 to D177+77	3	13-Apr-23	17-Apr-23	0%							<div style="display: flex; align-items: center;"> <div style="width: 20px; height: 10px; background-color: red; margin-right: 5px;"></div> 310.20 - Perform Full Depth Reclamation (FDR) - N 85+68 to D177+77 </div>					
C6490	900.683 - Fog Seal Surface Treatment - N 85+68 to D177+77	1	04-May-23	04-May-23	0%							<div style="display: flex; align-items: center;"> <div style="width: 20px; height: 10px; background-color: red; margin-right: 5px;"></div> 900.683 - Fog Seal Surface Treatment - N 85+68 to D177+77 </div>					
C6500	900.675 - Place Base Course - N 85+68 to D177+77	3	05-May-23	09-May-23	0%							<div style="display: flex; align-items: center;"> <div style="width: 20px; height: 10px; background-color: red; margin-right: 5px;"></div> 900.675 - Place Base Course - N 85+68 to D177+77 </div>					
C6510	406.35 - Place Intermediate Course - N 85+68 to D177+77	6	17-May-23	24-May-23	0%							<div style="display: flex; align-items: center;"> <div style="width: 20px; height: 10px; background-color: red; margin-right: 5px;"></div> 406.35 - Place Intermediate Course - N 85+68 to D177+77 </div>					
C6520	609.15 - Dust and Ice Control w/ Calcium Chloride - N 85+68 to D177+77	3	13-Apr-23	17-Apr-23	0%							<div style="display: flex; align-items: center;"> <div style="width: 20px; height: 10px; background-color: red; margin-right: 5px;"></div> 609.15 - Dust and Ice Control w/ Calcium Chloride - N 85+68 to D177+77 </div>					
C6530	649.11 - Geotextile for Roadbed Separator - N 85+68 to D177+77	3	18-Apr-23	20-Apr-23	0%							<div style="display: flex; align-items: center;"> <div style="width: 20px; height: 10px; background-color: red; margin-right: 5px;"></div> 649.11 - Geotextile for Roadbed Separator - N 85+68 to D177+77 </div>					
C6540	900.680 - Place Emulsified Asphalt - N 85+68 to D177+77	3	01-May-23	03-May-23	0%							<div style="display: flex; align-items: center;"> <div style="width: 20px; height: 10px; background-color: red; margin-right: 5px;"></div> 900.680 - Place Emulsified Asphalt - N 85+68 to D177+77 </div>					
C6550	402.13 - Aggregate Shoulders; Rap - N 85+68 to D177+77	3	25-May-23	30-May-23	0%							<div style="display: flex; align-items: center;"> <div style="width: 20px; height: 10px; background-color: green; margin-right: 5px;"></div> 402.13 - Aggregate Shoulders; Rap - N 85+68 to D177+77 </div>					
C7420	301.28 - Place Subbase of Crushed Gravel - N 85+68 to D177+77	8	18-Apr-23	27-Apr-23	0%							<div style="display: flex; align-items: center;"> <div style="width: 20px; height: 10px; background-color: red; margin-right: 5px;"></div> 301.28 - Place Subbase of Crushed Gravel - N 85+68 to D177+77 </div>					
C7440	404.65 - Place Emulsified Asphalt - N 85+68 to D177+77	3	05-May-23	09-May-23	0%							<div style="display: flex; align-items: center;"> <div style="width: 20px; height: 10px; background-color: green; margin-right: 5px;"></div> 404.65 - Place Emulsified Asphalt - N 85+68 to D177+77 </div>					
Guardrail Installation - N 85+68 to D 177+77 - Season 2												<div style="display: flex; align-items: center;"> <div style="width: 20px; height: 10px; background-color: cyan; margin-right: 5px;"></div> 19-Jun-23, Guardrail Installation - N 85+68 to D 177+77 - Season 2 </div>					
C3430	616.40 - Resetting Curbing - N 85+68 to D177+77	14	31-May-23	19-Jun-23	0%							<div style="display: flex; align-items: center;"> <div style="width: 20px; height: 10px; background-color: green; margin-right: 5px;"></div> 616.40 - Resetting Curbing - N 85+68 to D177+77 </div>					
C3470	621.20 - Steel Beam Guardrail; Galvanized - N 85+68 to D177+77	14	31-May-23	19-Jun-23	0%							<div style="display: flex; align-items: center;"> <div style="width: 20px; height: 10px; background-color: green; margin-right: 5px;"></div> 621.20 - Steel Beam Guardrail; Galvanized </div>					
C3480	621.205 - Steel Beam Guardrail; Galvanized w/ 8' Posts - N 85+68 to D177+77	14	31-May-23	19-Jun-23	0%							<div style="display: flex; align-items: center;"> <div style="width: 20px; height: 10px; background-color: green; margin-right: 5px;"></div> 621.205 - Steel Beam Guardrail; Galvanized </div>					
C3490	621.206 - Steel Beam Guardrail; Galvanized/Nested - N 85+68 to D177+77	14	31-May-23	19-Jun-23	0%							<div style="display: flex; align-items: center;"> <div style="width: 20px; height: 10px; background-color: green; margin-right: 5px;"></div> 621.206 - Steel Beam Guardrail; Galvanized </div>					
C3500	621.218 - Traffic Barrier Delineator - N 85+68 to D177+77	14	31-May-23	19-Jun-23	0%							<div style="display: flex; align-items: center;"> <div style="width: 20px; height: 10px; background-color: green; margin-right: 5px;"></div> 621.218 - Traffic Barrier Delineator - N 85+68 to D177+77 </div>					
C3510	621.219 - Steel Beam Guardrail Offset Block - N 85+68 to D177+77	14	31-May-23	19-Jun-23	0%							<div style="display: flex; align-items: center;"> <div style="width: 20px; height: 10px; background-color: green; margin-right: 5px;"></div> 621.219 - Steel Beam Guardrail Offset Block - N 85+68 to D177+77 </div>					

SAMPLE

	Actual Work		Milestone
	Remaining Work		Summary
	Critical Remaining Work		

Date	Revision	Checked	Approved



C03085 PROJECT SCHEDULE

Activity ID	Activity Name	Original Duration	Start	Finish	Activity % Complete	2022												2023											
						Jun	Jul	Aug	Sep	Oct	Nov	Dec	Jan	Feb	Mar	Apr	May	Jun	Jul	Aug	Sep	Oct	Nov						
C3520	621.60 - Anchor for Steel Beam Rail - N 85+68 to D177+77	14	31-May-23	19-Jun-23	0%																								
C3530	621.75 - Reset Guardrail - N 85+68 to D177+77	14	31-May-23	19-Jun-23	0%																								
C3540	621.76 - Replace Guardrail Post Assembly - N 85+68 to D177+77	14	31-May-23	19-Jun-23	0%																								
C3550	621.77 - Replace Guardrail Beam Unit - N 85+68 to D177+77	14	31-May-23	19-Jun-23	0%																								
Drainage - N 85+68 to D 177+77 - Season 2		15	25-May-23	15-Jun-23																									
C3210	604.40 - Changing Elevation of Drop Inlets - N 85+68 to D177+77	15	25-May-23	15-Jun-23	0%																								
C3240	604.412 - Rehab. Drop Inlets; Catch Basins; or Manholes - N 85+6	15	25-May-23	15-Jun-23	0%																								
C3280	604.415 - Rehab. Drop Inlets; Catch Basins; or Manholes - N 85+6	15	25-May-23	15-Jun-23	0%																								
C3300	604.418 - Rehab. Drop Inlets; Catch Basins; or Manholes - N 85+6	15	25-May-23	15-Jun-23	0%																								
Roadway - D 177+77 to D 2+68 - Season 2		49	25-May-23	03-Aug-23																									
Roadway Reconstruction - D 177+77 to D 2+68		35	25-May-23	14-Jul-23																									
A1260	210.10 - Coarse-Mill Bituminous Pavement - D 177+77 to D 2+68	3	25-May-23	30-May-23	0%																								
C7520	203.15 - Common Excavation - D 177+77 to D 2+68	8	05-Jun-23	14-Jun-23	0%																								
C7530	301.35 - Place Subbase of Dense Graded Crushed Stone - D 177+	8	05-Jun-23	14-Jun-23	0%																								
C7540	301.28 - Place Subbase of Crushed Gravel - D 177+77 to D 2+68	8	05-Jun-23	14-Jun-23	0%																								
C7550	900.680 - Place Emulsified Asphalt - D 177+77 to D 2+68	3	15-Jun-23	19-Jun-23	0%																								
C7560	900.675 - Perform Full Depth Reclamation Emulsified - D 177+77 to	3	15-Jun-23	19-Jun-23	0%																								
C7570	900.683 - Fog Seal Surface Treatment - D 177+77 to D 2+68	1	20-Jun-23	20-Jun-23	0%																								
C7580	900.675 - Place Base Course - D 177+77 to D 2+68	3	21-Jun-23	23-Jun-23	0%																								
C7590	404.65 - Place Emulsified Asphalt - D 177+77 to D 2+68	3	21-Jun-23	23-Jun-23	0%																								
C7600	900.680 - Place Aggregate - D 177+77 to D 2+68	3	21-Jun-23	23-Jun-23	0%																								
C7610	900.680 - Place Cement - D 177+77 to D 2+68	3	21-Jun-23	23-Jun-23	0%																								
C7620	646.702 - Temporary Crosswalk Marking; Paint - D 177+77 to D 2+68	15	21-Jun-23	12-Jul-23	0%																								
C7630	646.692 - Temporary Letter or Symbol; Paint - D 177+77 to D 2+68	15	21-Jun-23	12-Jul-23	0%																								
C7640	646.682 - Temporary 24" Stop Bar; Paint - D 177+77 to D 2+68	15	21-Jun-23	12-Jul-23	0%																								
C7650	646.642 - Temporary 8" White Line; Paint - D 177+77 to D 2+68	15	21-Jun-23	12-Jul-23	0%																								
C7660	646.622 - Temporary 6" White Line; Paint - D 177+77 to D 2+68	15	21-Jun-23	12-Jul-23	0%																								
C7670	646.612 - Temporary 4" Yellow Line; Paint - D 177+77 to D 2+68	15	21-Jun-23	12-Jul-23	0%																								
C7710	402.13 - Aggregate Shoulders; Rap - D 177+77 to D 2+68	3	12-Jul-23	14-Jul-23	0%																								
C8000	410.10 - Material Transfer Vehicle - D 177+77 to D 2+68	6	03-Jul-23	11-Jul-23	0%																								
Guardrail Installation - D 177+77 to D 2+68 - Season 2		14	17-Jul-23	03-Aug-23																									
C7120	616.40 - Resetting Curbing - D 177+77 to D 2+68	14	17-Jul-23	03-Aug-23	0%																								
C7130	621.20 - Steel Beam Guardrail; Galvanized - D 177+77 to D 2+68	14	17-Jul-23	03-Aug-23	0%																								
C7140	621.205 - Steel Beam Guardrail; Galvanized w/ 8' Posts - D 177+7	14	17-Jul-23	03-Aug-23	0%																								
C7150	621.206 - Steel Beam Guardrail; Galvanized/Nested - D 177+77 to	14	17-Jul-23	03-Aug-23	0%																								
C7160	621.218 - Traffic Barrier Delineator - D 177+77 to D 2+68	14	17-Jul-23	03-Aug-23	0%																								

- Actual Work
- Remaining Work
- Critical Remaining Work
- ◆ Milestone
- ▶ Summary

Date	Revision	Checked	Approved



C03085

PROJECT SCHEDULE

Activity ID	Activity Name	Original Duration	Start	Finish	Activity % Complete	2022						2023								
						Jun	Jul	Aug	Sep	Oct	Nov	Dec	Jan	Feb	Mar	Apr	May		Jun	Jul
C7240	616.40 - Resetting Curbing - D 2+68 to B 16+40	13	29-Aug-23	15-Sep-23	0%															616.40 - Resetting
C7250	621.20 - Steel Beam Guardrail; Galvanized - D 2+68 to B 16+40	13	29-Aug-23	15-Sep-23	0%															621.20 - Steel Be
C7260	621.205 - Steel Beam Guardrail; Galvanized w/ 8' Posts - D 2+68 to B 16+40	13	29-Aug-23	15-Sep-23	0%															621.205 - Steel B
C7300	621.60 - Anchor for Steel Beam Rail - D 2+68 to B 16+40	13	29-Aug-23	15-Sep-23	0%															621.60 - Anchor
C7310	621.75 - Reset Guardrail - D 2+68 to B 16+40	13	29-Aug-23	15-Sep-23	0%															621.75 - Reset G
C7320	621.76 - Replace Guardrail Post Assembly - D 2+68 to B 16+40	13	29-Aug-23	15-Sep-23	0%															621.76 - Replace
C7330	621.77 - Replace Guardrail Beam Unit - D 2+68 to B 16+40	13	29-Aug-23	15-Sep-23	0%															621.77 - Replace
C7340	621.79 - Adjust Height of Guardrail - D 2+68 to B 16+40	13	29-Aug-23	15-Sep-23	0%															621.79 - Adjust H
C7350	900.640 - Remove Temporary Barrier - D 2+68 to B 16+40	13	29-Aug-23	15-Sep-23	0%															900.640 - Remov
Drainage - D 2+68 to B 16+40 - Season 2		15	24-Aug-23	14-Sep-23																14-Sep-23, Drain
C3260	604.412 - Rehab. Drop Inlets; Catch Basins; or Manholes - D 2+68	15	24-Aug-23	14-Sep-23	0%															604.412 - Rehab
C3290	604.415 - Rehab. Drop Inlets; Catch Basins; or Manholes - D 2+68	15	24-Aug-23	14-Sep-23	0%															604.415 - Rehab
C3320	604.418 - Rehab. Drop Inlets; Catch Basins; or Manholes - D 2+68	15	24-Aug-23	14-Sep-23	0%															604.418 - Rehab
Roadway Reconstruction - Final Overlay & Bridge Joints - Season 2		14	24-Aug-23	13-Sep-23																13-Sep-23, Road
A1020	406.35 - Perform Final Overlay - N 85+68 to D 2+68	7	24-Aug-23	01-Sep-23	0%															406.35 - Perform Fin
A1060	406.38 - Hand Place Bituminous Concrete For Driveways	4	08-Sep-23	13-Sep-23	0%															406.38 - Hand Pl
A1250	406.45 - Bituminous Concrete Pavement Surface Preparation	10	24-Aug-23	07-Sep-23	0%															406.45 - Bituminou
A1310	404.65 - Emulsified Asphalt - D 2+68 to B 16+40	3	05-Sep-23	07-Sep-23	0%															404.65 - Emulsified
A1320	402.13 - Touchup Aggregate Shoulders	2	08-Sep-23	11-Sep-23	0%															402.13 - Touchup
A1330	646.76 - Line Striping Targets - N85+68 to D 2+68	7	24-Aug-23	01-Sep-23	0%															646.76 - Line Striping
A1340	646.76 - Line Striping Targets - D2+68 to B 16+40	3	05-Sep-23	07-Sep-23	0%															646.76 - Line Stripi
C1600	516.10 - Bridge Expansion Joint - Asphaltic Plug	2	08-Sep-23	11-Sep-23	0%															516.10 - Bridge E
C1860	213.10 - Milled Rumble Strips	1	12-Sep-23	12-Sep-23	0%															213.10 - Milled Ru
C6240	580.20 - Rapid Setting Concrete Repair Material w/ Coarse	2	08-Sep-23	11-Sep-23	0%															580.20 - Rapid Se
Site Finishes		11	10-Apr-23	14-Sep-23																14-Sep-23, Site F
Roadway - Site Finishes		5	10-Aug-23	16-Aug-23																16-Aug-23, Roadway - Sit
A1220	616.21 - Install Vertical Granite Curbing	5	10-Aug-23	16-Aug-23	0%															616.21 - Install Vertical Gr
A1230	618.10 - Construct Cement Concrete Sidewalk	5	10-Aug-23	16-Aug-23	0%															618.10 - Construct Cemer
A1240	618.30 - Install Detectable Warning Surface	5	10-Aug-23	16-Aug-23	0%															618.30 - Install Detectable
Lanscaping - Site Finishes		5	24-Aug-23	30-Aug-23																30-Aug-23, Lanscapin
C4860	651.15 - Seed	5	24-Aug-23	30-Aug-23	0%															651.15 - Seed
C4890	651.35 - Topsoil	5	24-Aug-23	30-Aug-23	0%															651.35 - Topsoil
C4910	653.20 - Rolled Erosion Control Product; Type 1	5	24-Aug-23	30-Aug-23	0%															653.20 - Rolled Erosid
Final Striping - Site Finishes		5	08-Sep-23	14-Sep-23																14-Sep-23, Final
C5300	900.675 - Special Provision (Green Pavement Markings)	5	08-Sep-23	14-Sep-23	0%															900.675 - Specia
C5310	646.403 - Durable 4" White Line; Epoxy Paint	5	08-Sep-23	14-Sep-23	0%															646.403 - Durabl
C5320	646.413 - Durable 4" Yellow Line; Epoxy Paint	2	13-Sep-23	14-Sep-23	0%															646.413 - Durabl
C5330	646.423 - Durable 6" White Line; Epoxy Paint	5	08-Sep-23	14-Sep-23	0%															646.423 - Durabl

█ Actual Work ◆ Milestone
█ Remaining Work ↔ Summary
█ Critical Remaining Work

Date	Revision	Checked	Approved



C03085 PROJECT SCHEDULE

Activity ID	Activity Name	Original Duration	Start	Finish	Activity % Complete	2022						2023								
						Jun	Jul	Aug	Sep	Oct	Nov	Dec	Jan	Feb	Mar	Apr	May	Jun	Jul	Aug
C5340	646.443 - Durable 8" White Line; Epoxy Paint	5	08-Sep-23	14-Sep-23	0%															
C5350	646.483 - Durable 24" Stop Bar; Epoxy Paint	5	08-Sep-23	14-Sep-23	0%															
Final Signage - Site Finishes						10	10-Apr-23	21-Apr-23												
C3460	619.17 - Yielding Marker Posts	10	10-Apr-23	21-Apr-23	0%															
C4990	675.20 - Traffic Sign; Type A	10	10-Apr-23	21-Apr-23	0%															
C5000	675.341 - Square Tube Sign Post and Anchor	10	10-Apr-23	21-Apr-23	0%															
C5010	675.50 - Removing Signs	10	10-Apr-23	21-Apr-23	0%															
C5040	676.12 - Removal of Existing Delineator and Post	10	10-Apr-23	21-Apr-23	0%															
C5060	900.620 - Special Provision (Relocate Flashing Beacon)	10	10-Apr-23	21-Apr-23	0%															
C7980	617.10 - Remove & Reset Mailboxes	10	10-Apr-23	21-Apr-23	0%															
Post-Construction						20	18-Sep-23	13-Oct-23												
C1890	Final Inspection	5	18-Sep-23	22-Sep-23	0%															
C1900	Punchlist	10	25-Sep-23	06-Oct-23	0%															
C1910	Demobilize	5	09-Oct-23	13-Oct-23	0%															

- 21-Apr-23, Final Signage - Site Finishes
- 619.17 - Yielding Marker Posts
- 675.20 - Traffic Sign; Type A
- 675.341 - Square Tube Sign Post and Anchor
- 675.50 - Removing Signs
- 676.12 - Removal of Existing Delineator and Post
- 900.620 - Special Provision (Relocate Flashing Beacon)
- 617.10 - Remove & Reset Mailboxes
- 13-Oct-23
- Final Inspection
- Punchlist
- Demobilize

SAMPLE

 Actual Work	◆ Milestone	Date	Revision	Checked	Approved
 Remaining Work	◀ Summary				
 Critical Remaining Work					

