

ORANGE COUNTY AT VARIOUS LOCATIONS CONTRACT NO. 12-OT3404 PROJECT SCHEDULE



| Activity ID | Activity Name | Original Duration | Start | Finish | 2023 | | | | | | | | | | | | 2024 | |
|------------------------------------------------------------------|--------------------------------------------------------------------------------------------------------|-------------------|-----------|-----------|----------------------------------------------------------------------------------------------------------|-----|-----|-----|-----|-----|-----|-----|-----|-----|-----|-----|------|-----|
| | | | | | Dec | Jan | Feb | Mar | Apr | May | Jun | Jul | Aug | Sep | Oct | Nov | Dec | Jan |
| ORANGE COUNTY AT VARIOUS LOCATIONS CONTRACT NO. 12-OT3404 | | | | | ORANGE COUNTY AT VARIOUS LOCATIONS CONTRACT NO. 12-OT3404 | | | | | | | | | | | | | |
| PRELIMINARIES | | | | | ▼ PRELIMINARIES | | | | | | | | | | | | | |
| PRE-100 | NOTICE TO PROCEED | 0 | Dec-05-22 | Dec-05-22 | ◆ NOTICE TO PROCEED | | | | | | | | | | | | | |
| SUBMITTALS | | | | | ▼ SUBMITTALS | | | | | | | | | | | | | |
| SUB-100 | SAFETY SURVEY QUESTIONNAIRES (SEC 5-1.34) | 3 | Dec-20-22 | Dec-22-22 | ■ SAFETY SURVEY QUESTIONNAIRES (SEC 5-1.34) | | | | | | | | | | | | | |
| SUB-110 | LEVEL 2 CRITICAL PATH METHOD (CPM) SCHEDULE (SEC 8-1.02C) | 3 | Dec-23-22 | Dec-28-22 | ■ LEVEL 2 CRITICAL PATH METHOD (CPM) SCHEDULE (SEC 8-1.02C) | | | | | | | | | | | | | |
| SUB-120 | SITE INVESTIGATION REPORT | 3 | Dec-27-22 | Dec-29-22 | ■ SITE INVESTIGATION REPORT | | | | | | | | | | | | | |
| [REDACTED] | | | | | [REDACTED] | | | | | | | | | | | | | |
| SUB-170 | SUBCONTRACTING REQUEST (CEM-1201) | 3 | Dec-28-22 | Dec-30-22 | ■ SUBCONTRACTING REQUEST (CEM-1201) | | | | | | | | | | | | | |
| SUB-180 | DRUG FREE WORKPLACE CERTIFICATION | 3 | Dec-28-22 | Dec-30-22 | ■ DRUG FREE WORKPLACE CERTIFICATION | | | | | | | | | | | | | |
| SUB-190 | INJURY AND ILLNESS PREVENTION PROGRAM | 3 | Dec-28-22 | Dec-30-22 | ■ INJURY AND ILLNESS PREVENTION PROGRAM | | | | | | | | | | | | | |
| SUB-200 | AUTHORIZATION LETTER | 3 | Dec-28-22 | Dec-30-22 | ■ AUTHORIZATION LETTER | | | | | | | | | | | | | |
| SUB-210 | CODE OF SAFE PRACTICE | 3 | Dec-28-22 | Dec-30-22 | ■ CODE OF SAFE PRACTICE | | | | | | | | | | | | | |
| SUB-220 | LCP TRACKER VENDER ACCESS REQUEST CEM 2500 | 3 | Dec-28-22 | Dec-30-22 | ■ LCP TRACKER VENDER ACCESS REQUEST CEM 2500 | | | | | | | | | | | | | |
| SUB-230 | STATE CONTRACT LCP TRACKER PROJECT | 3 | Dec-28-22 | Dec-30-22 | ■ STATE CONTRACT LCP TRACKER PROJECT | | | | | | | | | | | | | |
| SUB-240 | CONTRACTORS SAFETY PLAN | 3 | Dec-28-22 | Dec-30-22 | ■ CONTRACTORS SAFETY PLAN | | | | | | | | | | | | | |
| SUB-250 | EQUIPMENT LIST | 3 | Dec-28-22 | Dec-30-22 | ■ EQUIPMENT LIST | | | | | | | | | | | | | |
| SUB-260 | TRAFFIC CONTINGENCY PLAN | 3 | Dec-28-22 | Dec-30-22 | ■ TRAFFIC CONTINGENCY PLAN | | | | | | | | | | | | | |
| SUB-270 | LOCAL MATERIAL PLAN FOR EACH MATERIAL (SECTION 6-1.03B OF SP) | 3 | Dec-28-22 | Dec-30-22 | ■ LOCAL MATERIAL PLAN FOR EACH MATERIAL (SECTION 6-1.03B OF SP) | | | | | | | | | | | | | |
| SUB-280 | EXCAVATION AND TRANSPORTATION PLAN (SECTION 14-11.08D (3)) OF REGULATED MATERIAL | 3 | Dec-28-22 | Dec-30-22 | ■ EXCAVATION AND TRANSPORTATION PLAN (SECTION 14-11.08D (3)) OF REGULATED MATERIAL | | | | | | | | | | | | | |
| SUB-290 | BASELINE SCHEDULE AND 3-WEEK LOOK AHEAD SCHEDULE | 5 | Jan-03-23 | Jan-09-23 | ■ BASELINE SCHEDULE AND 3-WEEK LOOK AHEAD SCHEDULE | | | | | | | | | | | | | |
| SUB-300 | 72-HOUR NOTICE BEFORE STARTING JOB SITE ACTIVITIES (SEC 8-1.04B) | 5 | Jan-03-23 | Jan-09-23 | ■ 72-HOUR NOTICE BEFORE STARTING JOB SITE ACTIVITIES (SEC 8-1.04B) | | | | | | | | | | | | | |
| SUB-310 | LANE CLOSURE SYSTEM REQUEST – CONTACT INFORMATION OF THE PERSONNEL AND LCS CERTIFICATION OF COMPLETION | 5 | Jan-03-23 | Jan-09-23 | ■ LANE CLOSURE SYSTEM REQUEST – CONTACT INFORMATION OF THE PERSONNEL AND LCS CERTIFICATION OF COMPLETION | | | | | | | | | | | | | |
| [REDACTED] | | | | | [REDACTED] | | | | | | | | | | | | | |
| SUB-360 | PLANT (GROUP B) | 3 | Dec-29-22 | Jan-03-23 | ■ PLANT (GROUP B) | | | | | | | | | | | | | |
| SUB-370 | WOOD MULCH | 3 | Dec-29-22 | Jan-03-23 | ■ WOOD MULCH | | | | | | | | | | | | | |
| SUB-380 | CONCRETE GRID PAVING UNITS | 3 | Dec-29-22 | Jan-03-23 | ■ CONCRETE GRID PAVING UNITS | | | | | | | | | | | | | |
| SUB-390 | CONCRETE MIX DESIGN FOR EDGING AND FENCE FOOTING | 3 | Dec-29-22 | Jan-03-23 | ■ CONCRETE MIX DESIGN FOR EDGING AND FENCE FOOTING | | | | | | | | | | | | | |
| SUB-400 | CONTROL AND NEUTRAL CONDUCTORS | 3 | Dec-29-22 | Jan-03-23 | ■ CONTROL AND NEUTRAL CONDUCTORS | | | | | | | | | | | | | |
| SUB-410 | 1 1/2" REMOTE CONTROL VALVE | 3 | Dec-29-22 | Jan-03-23 | ■ 1 1/2" REMOTE CONTROL VALVE | | | | | | | | | | | | | |
| SUB-420 | 2" REMOTE CONTROL VALVE | 3 | Dec-29-22 | Jan-03-23 | ■ 2" REMOTE CONTROL VALVE | | | | | | | | | | | | | |
| SUB-430 | RISER SPRINKLER ASSEMBLY (GEAR DRIVEN) | 3 | Dec-29-22 | Jan-03-23 | ■ RISER SPRINKLER ASSEMBLY (GEAR DRIVEN) | | | | | | | | | | | | | |
| SUB-440 | POP-UP SPRINKLER ASSEMBLY (GEAR DRIVEN) | 3 | Dec-29-22 | Jan-03-23 | ■ POP-UP SPRINKLER ASSEMBLY (GEAR DRIVEN) | | | | | | | | | | | | | |
| SUB-450 | RISER SPRINKLER ASSEMBLY | 3 | Dec-29-22 | Jan-03-23 | ■ RISER SPRINKLER ASSEMBLY | | | | | | | | | | | | | |
| SUB-460 | POP-UP SPRINKLER ASSEMBLY | 3 | Dec-29-22 | Jan-03-23 | ■ POP-UP SPRINKLER ASSEMBLY | | | | | | | | | | | | | |
| SUB-470 | PLASTIC PIPE (SCHEDULE 40) | 3 | Dec-29-22 | Jan-03-23 | ■ PLASTIC PIPE (SCHEDULE 40) | | | | | | | | | | | | | |
| [REDACTED] | | | | | [REDACTED] | | | | | | | | | | | | | |

SAMPLE

█ Actual Work
 █ Critical Remaining Work
 ▼ Remaining Work
 ◆ Milestone

| Date | Revision | Checked | Approved |
|-----------|----------|---------|----------|
| Jan-03-23 | 00 | | |



ORANGE COUNTY AT VARIOUS LOCATIONS CONTRACT NO. 12-OT3404 PROJECT SCHEDULE



| Activity ID | Activity Name | Original Duration | Start | Finish | 2023 | | | | | | | | | | | | 2024 | | | | | | | | | | |
|------------------------------------------------|-------------------------------------------------------|-------------------|-----------|-----------|-----------------------------------------|-----|-----|-----|-----|-----|-----|-----|-----|-----|-----|-----|------|-----|-----|--|--|--|--|--|--|--|--|
| | | | | | Dec | Jan | Feb | Mar | Apr | May | Jun | Jul | Aug | Sep | Oct | Nov | Dec | Jan | Feb | | | | | | | | |
| EXECUTION | | | | | EXECUTION | | | | | | | | | | | | | | | | | | | | | | |
| VALEY FOGUE AND MERIMAC DRIVE/ LAKEWIEW | | | | | VALEY FOGUE AND MERIMAC DRIVE/ LAKEWIEW | | | | | | | | | | | | | | | | | | | | | | |
| VF&MD-100 | MOBILIZATION | 6 | Jan-13-23 | Jan-20-23 | | | | | | | | | | | | | | | | | | | | | | | |
| VF&MD-110 | CONSTRUCTION SIGNS LAYOUT | 3 | Jan-13-23 | Jan-17-23 | | | | | | | | | | | | | | | | | | | | | | | |
| VF&MD-120 | CONSTRUCTION SIGNS INSTALLATION | 5 | Jan-18-23 | Jan-24-23 | | | | | | | | | | | | | | | | | | | | | | | |
| | | | | | | | | | | | | | | | | | | | | | | | | | | | |
| VF&MD-170 | OPERATE EXISTING IRRIGATION FACILITIES | 5 | Jan-25-23 | Jan-31-23 | | | | | | | | | | | | | | | | | | | | | | | |
| VF&MD-180 | MAINTAIN EXISTING PLANTED AREAS | 5 | Jan-25-23 | Jan-31-23 | | | | | | | | | | | | | | | | | | | | | | | |
| VF&MD-190 | PRUNE EXISTING PLANTS | 5 | Jan-25-23 | Jan-31-23 | | | | | | | | | | | | | | | | | | | | | | | |
| VF&MD-200 | CLEARED, EXCAVATION, COMPATED. | 5 | Jan-25-23 | Jan-31-23 | | | | | | | | | | | | | | | | | | | | | | | |
| VF&MD-210 | DIG THE TRANSHIES FOR IRRIGATION SUPPLY LINE | 2 | Feb-01-23 | Feb-02-23 | | | | | | | | | | | | | | | | | | | | | | | |
| VF&MD-220 | INSTALL THE IRRIGATION SUPPLY PIPES | 2 | Feb-02-23 | Feb-03-23 | | | | | | | | | | | | | | | | | | | | | | | |
| VF&MD-230 | INSTALL OF SPRINKLERS | 5 | Feb-06-23 | Feb-10-23 | | | | | | | | | | | | | | | | | | | | | | | |
| VF&MD-240 | DIG FOR EDGING / FORMING | 2 | Feb-06-23 | Feb-07-23 | | | | | | | | | | | | | | | | | | | | | | | |
| VF&MD-250 | POUR CONCRETE FOR THE EDGING | 1 | Feb-08-23 | Feb-08-23 | | | | | | | | | | | | | | | | | | | | | | | |
| VF&MD-260 | CLASS 3 AGGREGATE | 1 | Feb-09-23 | Feb-09-23 | | | | | | | | | | | | | | | | | | | | | | | |
| VF&MD-270 | SAND PAD | 1 | Feb-10-23 | Feb-10-23 | | | | | | | | | | | | | | | | | | | | | | | |
| VF&MD-280 | INSTALL CONCRETE GRID PAVING | 9 | Feb-13-23 | Feb-24-23 | | | | | | | | | | | | | | | | | | | | | | | |
| VF&MD-290 | SOIL AMENDMENT | 5 | Feb-27-23 | Mar-03-23 | | | | | | | | | | | | | | | | | | | | | | | |
| VF&MD-300 | WOOD MULCH | 5 | Mar-06-23 | Mar-10-23 | | | | | | | | | | | | | | | | | | | | | | | |
| VF&MD-310 | PLANTING | 5 | Mar-06-23 | Mar-10-23 | | | | | | | | | | | | | | | | | | | | | | | |
| LINCLON AVE AND TUSTIN | | | | | LINCLON AVE AND TUSTIN | | | | | | | | | | | | | | | | | | | | | | |
| LA&TA-100 | MOBILIZATION | 5 | Mar-06-23 | Mar-10-23 | | | | | | | | | | | | | | | | | | | | | | | |
| LA&TA-110 | TRAFFIC CONTROL PREPERATION | 5 | Mar-06-23 | Mar-10-23 | | | | | | | | | | | | | | | | | | | | | | | |
| LA&TA-120 | STORM DRAIN INLETS PROTECTION INLETS | 3 | Mar-08-23 | Mar-10-23 | | | | | | | | | | | | | | | | | | | | | | | |
| LA&TA-130 | CHECK AND TEST EXISTING IRRIGATION FACILITIES | 3 | Mar-13-23 | Mar-15-23 | | | | | | | | | | | | | | | | | | | | | | | |
| LA&TA-140 | MAINTAIN EXISTING PLANTED AREAS | 3 | Mar-13-23 | Mar-15-23 | | | | | | | | | | | | | | | | | | | | | | | |
| LA&TA-150 | OPERATE EXISTING IRRIGATION FACILITIES | 3 | Mar-13-23 | Mar-15-23 | | | | | | | | | | | | | | | | | | | | | | | |
| LA&TA-160 | PRUNE EXISTING PLANTS | 3 | Mar-15-23 | Mar-17-23 | | | | | | | | | | | | | | | | | | | | | | | |
| LA&TA-170 | CLEARED | 3 | Mar-15-23 | Mar-17-23 | | | | | | | | | | | | | | | | | | | | | | | |
| LA&TA-180 | DIG THE TRANSHIES FOR IRRIGATION SUPPLY LINE | 3 | Mar-20-23 | Mar-22-23 | | | | | | | | | | | | | | | | | | | | | | | |
| | | | | | | | | | | | | | | | | | | | | | | | | | | | |
| LA&TA-230 | POUR CONCRETE FOR THE FENCE FOOTING | 5 | Mar-20-23 | Mar-24-23 | | | | | | | | | | | | | | | | | | | | | | | |
| LA&TA-240 | INSTALL NEW FENCE | 7 | Mar-20-23 | Mar-28-23 | | | | | | | | | | | | | | | | | | | | | | | |
| LA&TA-250 | CLEARED, EXCAVATION, COMPATED. | 2 | Mar-27-23 | Mar-28-23 | | | | | | | | | | | | | | | | | | | | | | | |
| LA&TA-260 | CLASS 3 AGGREGATE | 4 | Mar-29-23 | Apr-03-23 | | | | | | | | | | | | | | | | | | | | | | | |
| LA&TA-270 | SAND BEDDING | 4 | Mar-29-23 | Apr-03-23 | | | | | | | | | | | | | | | | | | | | | | | |
| LA&TA-280 | CRUSHED AGGREGATE FOR STACKED WALL | 4 | Mar-29-23 | Apr-03-23 | | | | | | | | | | | | | | | | | | | | | | | |
| LA&TA-290 | STACKED BLOCK RETANING WALL | 4 | Apr-04-23 | Apr-07-23 | | | | | | | | | | | | | | | | | | | | | | | |
| LA&TA-300 | INSTALL PVC PERFORATED DRANIGE BEHIND THE WALL/ BASE. | 4 | Apr-04-23 | Apr-07-23 | | | | | | | | | | | | | | | | | | | | | | | |
| LA&TA-310 | BACKFILL | 4 | Apr-04-23 | Apr-07-23 | | | | | | | | | | | | | | | | | | | | | | | |
| LA&TA-320 | SOIL AMENDMENT | 3 | Apr-10-23 | Apr-12-23 | | | | | | | | | | | | | | | | | | | | | | | |
| LA&TA-330 | WOOD MULCH | 7 | Apr-10-23 | Apr-18-23 | | | | | | | | | | | | | | | | | | | | | | | |

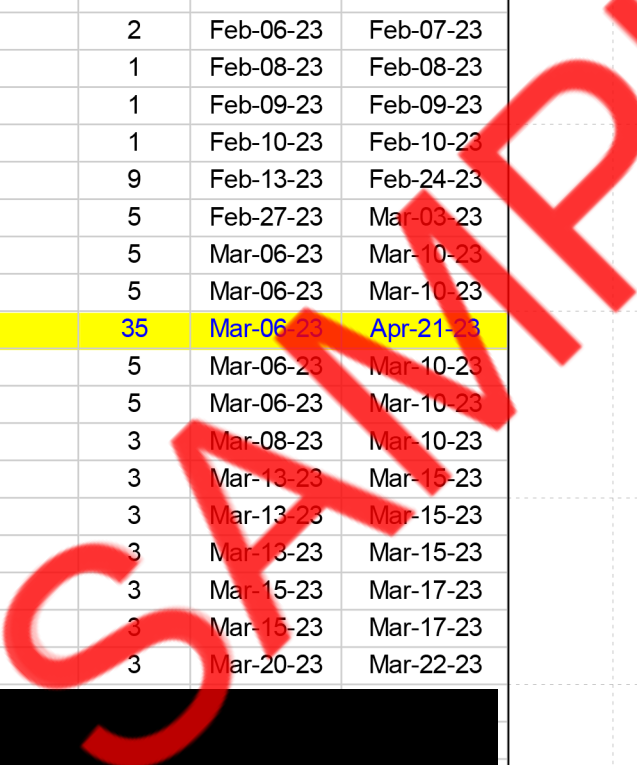

█ Actual Work █ Critical Remaining Work Milestone
█ Remaining Work ◆ Milestone

| | | | |
|-----------|----------|---------|----------|
| Date | Revision | Checked | Approved |
| Jan-03-23 | 00 | | |



ORANGE COUNTY AT VARIOUS LOCATIONS CONTRACT NO. 12-OT3404

PROJECT SCHEDULE



| Activity ID | Activity Name | Original Duration | Start | Finish | 2023 | | | | | | | | | | | | 2024 | | | | | |
|------------------------------------|-----------------------------------------------|-------------------|------------------|------------------|------|-----|-----|-----|-----|-----|-----|-----|-----|-----|-----|-----|------|-----|-----|--|--|--|
| | | | | | Dec | Jan | Feb | Mar | Apr | May | Jun | Jul | Aug | Sep | Oct | Nov | Dec | Jan | Feb | | | |
| LA&TA-340 | PLANTING | 10 | Apr-10-23 | Apr-21-23 | | | | | █ | | | | | | | | | | | | | |
| KATELLA/ CHAPMAN/ AND MEATS | | 34 | Apr-13-23 | May-31-23 | | | | | █ | | | | | | | | | | | | | |
| | | | | | | | | | | | | | | | | | | | | | | |
| KC&M-140 | ROADWAY EXCAVATION | 1 | Apr-14-23 | Apr-14-23 | | | | | | | | | | | | | | | | | | |
| KC&M-150 | MATERAIL WILL BE DELIVERED | 1 | Apr-14-23 | Apr-14-23 | | | | | | | | | | | | | | | | | | |
| KC&M-160 | CHECK AND TEST EXISTING IRRIGATION FACILITIES | 5 | Apr-17-23 | Apr-21-23 | | | | | | | | | | | | | | | | | | |
| KC&M-170 | OPERATE EXISTING IRRIGATION FACILITIES | 5 | Apr-17-23 | Apr-21-23 | | | | | | | | | | | | | | | | | | |
| KC&M-180 | MAINTAIN EXISTING PLANTED AREAS | 5 | Apr-17-23 | Apr-21-23 | | | | | | | | | | | | | | | | | | |
| KC&M-190 | PRUNE EXISTING PLANTS | 4 | Apr-18-23 | Apr-21-23 | | | | | | | | | | | | | | | | | | |
| KC&M-200 | CLEARED, EXCAVATION, COMPATED. | 4 | Apr-24-23 | Apr-27-23 | | | | | | | | | | | | | | | | | | |
| KC&M-210 | DIG THE TRANSHIES FOR IRRIGATION SUPPLY LINE | 4 | Apr-24-23 | Apr-27-23 | | | | | | | | | | | | | | | | | | |
| KC&M-220 | INSTALL THE IRRIGATION SUPPLY PIPES | 5 | Apr-24-23 | Apr-28-23 | | | | | | | | | | | | | | | | | | |
| KC&M-230 | INSTALL OF SPRINKLERS | 5 | Apr-24-23 | Apr-28-23 | | | | | | | | | | | | | | | | | | |
| KC&M-240 | SAW CUT / DIG FOR EDGING / FORMING | 5 | Apr-24-23 | Apr-28-23 | | | | | | | | | | | | | | | | | | |
| KC&M-250 | POUR CONCRETE FOR EDGING | 1 | May-01-23 | May-01-23 | | | | | | | | | | | | | | | | | | |
| KC&M-260 | BLANKET ROCKS | 9 | May-02-23 | May-12-23 | | | | | | | | | | | | | | | | | | |
| KC&M-270 | SOIL AMENDMENT | 1 | May-12-23 | May-12-23 | | | | | | | | | | | | | | | | | | |
| KC&M-280 | WOOD MULCH | 12 | May-15-23 | May-31-23 | | | | | | | | | | | | | | | | | | |
| KC&M-290 | PLANTING | 12 | May-15-23 | May-31-23 | | | | | | | | | | | | | | | | | | |
| EB ROUTE 91 / LI-3 | | 53 | May-01-23 | Jul-14-23 | | | | | | | | | | | | | | | | | | |
| EBR91-LI3-100 | MOBILIZATION | 2 | May-01-23 | May-02-23 | | | | | | | | | | | | | | | | | | |
| EBR91-LI3-110 | TRAFFIC CONTROL PREPERATION | 2 | May-01-23 | May-02-23 | | | | | | | | | | | | | | | | | | |
| EBR91-LI3-120 | STORM DRAIN INLETS PROTACTION INLETS | 1 | May-02-23 | May-02-23 | | | | | | | | | | | | | | | | | | |
| EBR91-LI3-130 | ROADWAY EXCAVATION | 8 | May-03-23 | May-12-23 | | | | | | | | | | | | | | | | | | |
| | | | | | | | | | | | | | | | | | | | | | | |
| EBR91-LI3-180 | MAINTAIN EXISTING PLANTED AREAS | 6 | May-15-23 | May-22-23 | | | | | | | | | | | | | | | | | | |
| EBR91-LI3-190 | PRUNE EXISTING PLANTS | 14 | May-15-23 | Jun-02-23 | | | | | | | | | | | | | | | | | | |
| EBR91-LI3-200 | CLEARED, EXCAVATION, COMPATED. | 5 | Jun-05-23 | Jun-09-23 | | | | | | | | | | | | | | | | | | |
| EBR91-LI3-210 | DIG THE TRANSHIES FOR IRRIGATION SUPPLY LINE | 5 | Jun-05-23 | Jun-09-23 | | | | | | | | | | | | | | | | | | |
| EBR91-LI3-220 | INSTALL THE IRRIGATION SUPPLY PIPES | 10 | Jun-05-23 | Jun-16-23 | | | | | | | | | | | | | | | | | | |
| EBR91-LI3-230 | INSTALL OF SPRINKLERS | 10 | Jun-05-23 | Jun-16-23 | | | | | | | | | | | | | | | | | | |
| EBR91-LI3-240 | DIG FOR EDGING / FORMING | 9 | Jun-05-23 | Jun-15-23 | | | | | | | | | | | | | | | | | | |
| EBR91-LI3-250 | POUR CONCRETE FOR THE EDGING | 5 | Jun-16-23 | Jun-22-23 | | | | | | | | | | | | | | | | | | |
| EBR91-LI3-260 | CLASS 3 AGGREGATE | 5 | Jun-19-23 | Jun-23-23 | | | | | | | | | | | | | | | | | | |
| EBR91-LI3-270 | SAND PAD | 4 | Jun-20-23 | Jun-23-23 | | | | | | | | | | | | | | | | | | |
| EBR91-LI3-280 | INSTALL CONCRETE GRID PAVING | 9 | Jun-26-23 | Jul-07-23 | | | | | | | | | | | | | | | | | | |
| | | | | | | | | | | | | | | | | | | | | | | |
| EB ROUTE 91 / LI-5 | | 53 | May-01-23 | Jul-14-23 | | | | | | | | | | | | | | | | | | |
| EBR91-LI5-100 | MOBILIZATION | 2 | May-01-23 | May-02-23 | | | | | | | | | | | | | | | | | | |
| EBR91-LI5-110 | TRAFFIC CONTROL PREPERATION | 2 | May-01-23 | May-02-23 | | | | | | | | | | | | | | | | | | |
| EBR91-LI5-120 | STORM DRAIN INLETS PROTACTION INLETS | 1 | May-02-23 | May-02-23 | | | | | | | | | | | | | | | | | | |

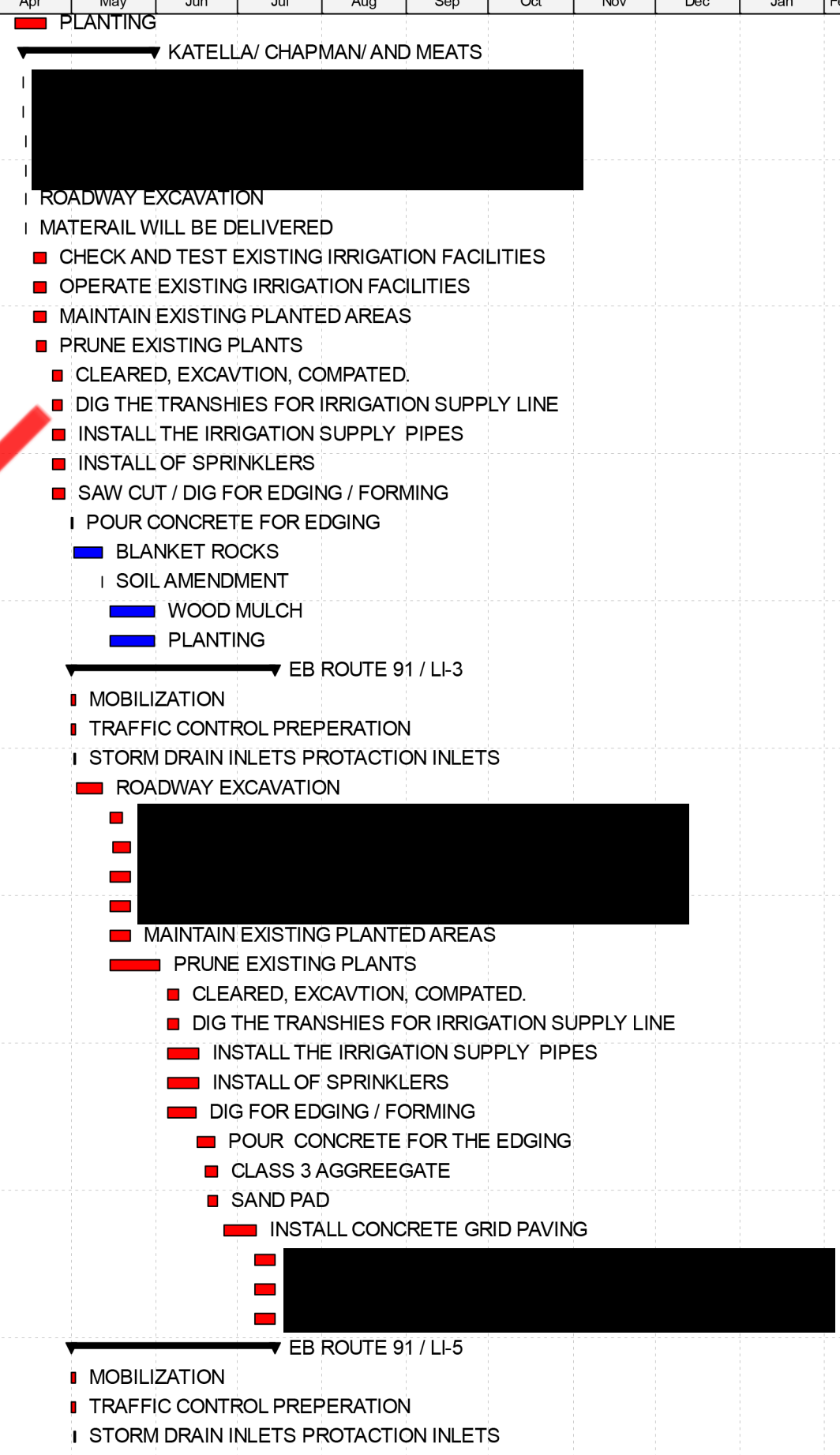

ORANGE COUNTY AT VARIOUS LOCATIONS CONTRACT NO. 12-OT3404

PROJECT SCHEDULE



| Activity ID | Activity Name | Original Duration | Start | Finish | 2023 | | | | | | | | | | | | 2024 | | | | | | | |
|-----------------------------------------|-------------------------------------------------------|-------------------|-----------|-----------|------|-----|-----|-----|-----|-----|-----|-----|-----|-----|-----|-----|------|-----|-----|--|--|--|--|--|
| | | | | | Dec | Jan | Feb | Mar | Apr | May | Jun | Jul | Aug | Sep | Oct | Nov | Dec | Jan | Feb | | | | | |
| [REDACTED] | | | | | | | | | | | | | | | | | | | | | | | | |
| EBR91-LI5-170 | OPERATE EXISTING IRRIGATION FACILITIES | 6 | May-15-23 | May-22-23 | | | | | | | | | | | | | | | | | | | | |
| EBR91-LI5-180 | MAINTAIN EXISTING PLANTED AREAS | 6 | May-15-23 | May-22-23 | | | | | | | | | | | | | | | | | | | | |
| EBR91-LI5-190 | PRUNE EXISTING PLANTS | 14 | May-15-23 | Jun-02-23 | | | | | | | | | | | | | | | | | | | | |
| EBR91-LI5-200 | CLEARED, EXCAVATION, COMPATED. | 5 | Jun-05-23 | Jun-09-23 | | | | | | | | | | | | | | | | | | | | |
| EBR91-LI5-210 | STACKED BLOCK RETANING WALL | 5 | Jun-05-23 | Jun-09-23 | | | | | | | | | | | | | | | | | | | | |
| EBR91-LI5-220 | INSTALL PVC PERFORATED DRANIGE BEHIND THE WALL/ BASE. | 10 | Jun-05-23 | Jun-16-23 | | | | | | | | | | | | | | | | | | | | |
| EBR91-LI5-230 | BACKFILL | 10 | Jun-05-23 | Jun-16-23 | | | | | | | | | | | | | | | | | | | | |
| EBR91-LI5-240 | DIG FOR EDGING / FORMING | 9 | Jun-05-23 | Jun-15-23 | | | | | | | | | | | | | | | | | | | | |
| EBR91-LI5-250 | POUR CONCRETE FOR THE EDGING | 5 | Jun-16-23 | Jun-22-23 | | | | | | | | | | | | | | | | | | | | |
| EBR91-LI5-260 | CLASS 3 AGGREGATE | 5 | Jun-19-23 | Jun-23-23 | | | | | | | | | | | | | | | | | | | | |
| EBR91-LI5-270 | SAND PAD | 4 | Jun-20-23 | Jun-23-23 | | | | | | | | | | | | | | | | | | | | |
| EBR91-LI5-280 | INSTALL CONCRETE GRID PAVING | 9 | Jun-26-23 | Jul-07-23 | | | | | | | | | | | | | | | | | | | | |
| EBR91-LI5-290 | SOIL AMENDMENT | 6 | Jul-07-23 | Jul-14-23 | | | | | | | | | | | | | | | | | | | | |
| EBR91-LI5-300 | WOOD MULCH | 6 | Jul-07-23 | Jul-14-23 | | | | | | | | | | | | | | | | | | | | |
| EBR91-LI5-310 | PLANTING | 6 | Jul-07-23 | Jul-14-23 | | | | | | | | | | | | | | | | | | | | |
| WB ROUTE 91 / LI-4 | | | | | | | | | | | | | | | | | | | | | | | | |
| WBR91-LI4-100 | MOBILIZATION | 2 | May-01-23 | May-02-23 | | | | | | | | | | | | | | | | | | | | |
| WBR91-LI4-110 | TRAFFIC CONTROL PREPERATION | 2 | May-01-23 | May-02-23 | | | | | | | | | | | | | | | | | | | | |
| WBR91-LI4-120 | STORM DRAIN INLETS PROTACTION INLETS | 1 | May-02-23 | May-02-23 | | | | | | | | | | | | | | | | | | | | |
| [REDACTED] | | | | | | | | | | | | | | | | | | | | | | | | |
| WBR91-LI4-170 | OPERATE EXISTING IRRIGATION FACILITIES | 6 | May-15-23 | May-22-23 | | | | | | | | | | | | | | | | | | | | |
| WBR91-LI4-180 | MAINTAIN EXISTING PLANTED AREAS | 6 | May-15-23 | May-22-23 | | | | | | | | | | | | | | | | | | | | |
| WBR91-LI4-190 | PRUNE EXISTING PLANTS | 14 | May-15-23 | Jun-02-23 | | | | | | | | | | | | | | | | | | | | |
| WBR91-LI4-200 | CLEARED, EXCAVATION, COMPATED. | 5 | Jun-05-23 | Jun-09-23 | | | | | | | | | | | | | | | | | | | | |
| WBR91-LI4-210 | DIG THE TRANSHIES FOR IRRIGATION SUPPLY LINE | 5 | Jun-05-23 | Jun-09-23 | | | | | | | | | | | | | | | | | | | | |
| WBR91-LI4-220 | INSTALL THE IRRIGATION SUPPLY PIPES | 10 | Jun-05-23 | Jun-16-23 | | | | | | | | | | | | | | | | | | | | |
| WBR91-LI4-230 | INSTALL OF SPRINKLERS | 10 | Jun-05-23 | Jun-16-23 | | | | | | | | | | | | | | | | | | | | |
| WBR91-LI4-240 | DIG FOR EDGING / FORMING | 9 | Jun-05-23 | Jun-15-23 | | | | | | | | | | | | | | | | | | | | |
| WBR91-LI4-250 | POUR CONCRETE FOR THE EDGING | 5 | Jun-16-23 | Jun-22-23 | | | | | | | | | | | | | | | | | | | | |
| WBR91-LI4-260 | CLASS 3 AGGREGATE | 5 | Jun-19-23 | Jun-23-23 | | | | | | | | | | | | | | | | | | | | |
| WBR91-LI4-270 | SAND PAD | 4 | Jun-20-23 | Jun-23-23 | | | | | | | | | | | | | | | | | | | | |
| WBR91-LI4-280 | INSTALL CONCRETE GRID PAVING | 9 | Jun-26-23 | Jul-07-23 | | | | | | | | | | | | | | | | | | | | |
| WBR91-LI4-290 | SOIL AMENDMENT | 6 | Jul-07-23 | Jul-14-23 | | | | | | | | | | | | | | | | | | | | |
| WBR91-LI4-300 | WOOD MULCH | 6 | Jul-07-23 | Jul-14-23 | | | | | | | | | | | | | | | | | | | | |
| WBR91-LI4-310 | PLANTING | 6 | Jul-07-23 | Jul-14-23 | | | | | | | | | | | | | | | | | | | | |
| WB ROUTE 91 TO SB ROUTE -55 LI-6 | | | | | | | | | | | | | | | | | | | | | | | | |
| WBR91-LI6-100 | MOBILIZATION | 2 | May-01-23 | May-02-23 | | | | | | | | | | | | | | | | | | | | |
| WBR91-LI6-110 | TRAFFIC CONTROL PREPERATION | 2 | May-01-23 | May-02-23 | | | | | | | | | | | | | | | | | | | | |
| WBR91-LI6-120 | DIG ALERT | 2 | May-01-23 | May-02-23 | | | | | | | | | | | | | | | | | | | | |
| [REDACTED] | | | | | | | | | | | | | | | | | | | | | | | | |

- █ OPERATE EXISTING IRRIGATION FACILITIES
- █ MAINTAIN EXISTING PLANTED AREAS
- █ PRUNE EXISTING PLANTS
- █ CLEARED, EXCAVATION, COMPATED.
- █ STACKED BLOCK RETANING WALL
- █ INSTALL PVC PERFORATED DRANIGE BEHIND THE WALL/ BASE.
- █ BACKFILL
- █ DIG FOR EDGING / FORMING
- █ POUR CONCRETE FOR THE EDGING
- █ CLASS 3 AGGREGATE
- █ SAND PAD
- █ INSTALL CONCRETE GRID PAVING
- █ SOIL AMENDMENT
- █ WOOD MULCH
- █ PLANTING

WB ROUTE 91 / LI-4

- █ MOBILIZATION
- █ TRAFFIC CONTROL PREPERATION
- █ STORM DRAIN INLETS PROTACTION INLETS

WB ROUTE 91 TO SB ROUTE -55 LI-6

- █ MOBILIZATION
- █ TRAFFIC CONTROL PREPERATION
- █ DIG ALERT

█ Actual Work █ Critical Remaining Work █ Milestone
█ Remaining Work ◆ Milestone

| | | | |
|-----------|----------|---------|----------|
| Date | Revision | Checked | Approved |
| Jan-03-23 | 00 | | |



**ORANGE COUNTY AT VARIOUS LOCATIONS CONTRACT NO. 12-OT3404
PROJECT SCHEDULE**



| Activity ID | Activity Name | Original Duration | Start | Finish | 2023 | | | | | | | | | | | | 2024 | | | | | | |
|------------------|----------------------------------------------|-------------------|-----------|-----------|------|-----|-----|-----|-----|-----|-----|-----|-----|-----|-----|-----|------|-----|-----|--|--|--|--|
| | | | | | Dec | Jan | Feb | Mar | Apr | May | Jun | Jul | Aug | Sep | Oct | Nov | Dec | Jan | Feb | | | | |
| WBR91-LI6-190 | MAINTAIN EXISTING PLANTED AREAS | 6 | May-15-23 | May-22-23 | | | | | | | | | | | | | | | | | | | |
| WBR91-LI6-200 | PRUNE EXISTING PLANTS | 14 | May-15-23 | Jun-02-23 | | | | | | | | | | | | | | | | | | | |
| WBR91-LI6-210 | CLEARED, EXCAVATION, COMPATED. | 5 | Jun-05-23 | Jun-09-23 | | | | | | | | | | | | | | | | | | | |
| WBR91-LI6-220 | DIG THE TRANSHIES FOR IRRIGATION SUPPLY LINE | 5 | Jun-05-23 | Jun-09-23 | | | | | | | | | | | | | | | | | | | |
| WBR91-LI6-230 | INSTALL THE IRRIGATION SUPPLY PIPES | 10 | Jun-05-23 | Jun-16-23 | | | | | | | | | | | | | | | | | | | |
| WBR91-LI6-240 | INSTALL OF SPRINKLERS | 10 | Jun-05-23 | Jun-16-23 | | | | | | | | | | | | | | | | | | | |
| WBR91-LI6-250 | DIG FOR EDGING / FORMING | 9 | Jun-05-23 | Jun-15-23 | | | | | | | | | | | | | | | | | | | |
| WBR91-LI6-260 | POUR CONCRETE FOR THE EDGING | 5 | Jun-16-23 | Jun-22-23 | | | | | | | | | | | | | | | | | | | |
| WBR91-LI6-270 | CLASS 3 AGGREGATE | 5 | Jun-19-23 | Jun-23-23 | | | | | | | | | | | | | | | | | | | |
| WBR91-LI6-280 | SAND PAD | 4 | Jun-20-23 | Jun-23-23 | | | | | | | | | | | | | | | | | | | |
| WBR91-LI6-290 | INSTALL CONCRETE GRID PAVING | 9 | Jun-26-23 | Jul-07-23 | | | | | | | | | | | | | | | | | | | |
| CLOSE OUT | | 0 | Jul-14-23 | Jul-14-23 | | | | | | | | | | | | | | | | | | | |
| CO-100 | SUBSTANTIAL COMPLETION | 0 | | Jul-14-23 | | | | | | | | | | | | | | | | | | | |

- MAINTAIN EXISTING PLANTED AREAS
- PRUNE EXISTING PLANTS
- CLEARED, EXCAVATION, COMPATED.
- DIG THE TRANSHIES FOR IRRIGATION SUPPLY LINE
- INSTALL THE IRRIGATION SUPPLY PIPES
- INSTALL OF SPRINKLERS
- DIG FOR EDGING / FORMING
- POUR CONCRETE FOR THE EDGING
- CLASS 3 AGGREGATE
- SAND PAD
- INSTALL CONCRETE GRID PAVING
- CLOSE OUT
- Jul-14-23, SUBSTANTIAL COMPLETION

SAMPLE

