

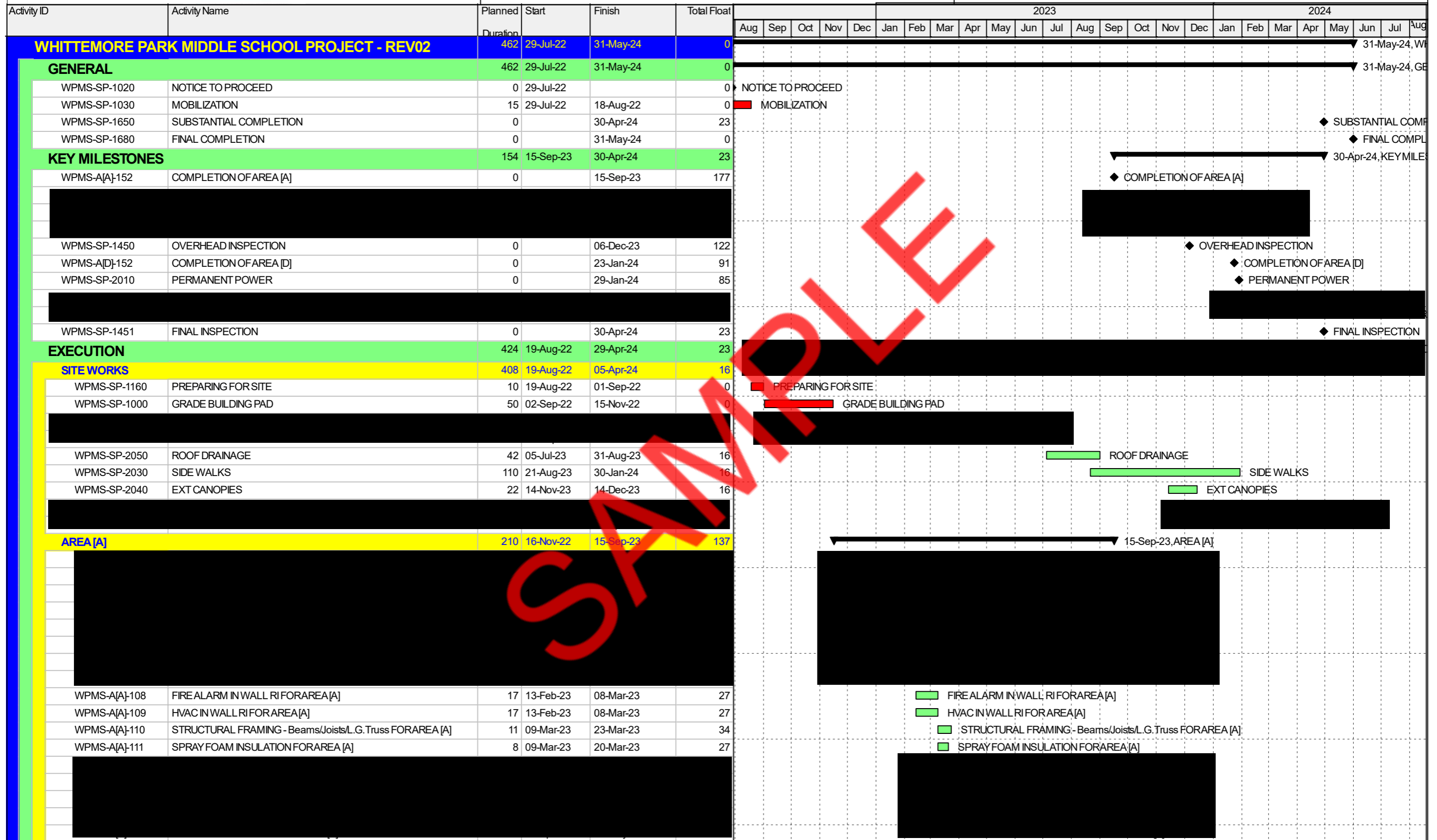

WHITTEMORE PARK MIDDLE SCHOOL PROJECT



SAMPLE

 Actual Work
 Critical Remaining Work
 ▶ Summary
 Remaining Work
 ◆ Milestone



WHITTEMORE PARK MIDDLE SCHOOL PROJECT



Activity ID	Activity Name	Planned Duration	Start	Finish	Total Float	2023												2024												
						Aug	Sep	Oct	Nov	Dec	Jan	Feb	Mar	Apr	May	Jun	Jul	Aug	Sep	Oct	Nov	Dec	Jan	Feb	Mar	Apr	May	Jun	Jul	Aug
						WPMS-A[B]-124	HANG & FINISH DRYWALL FOR AREA [B]	4	20-Jun-23	23-Jun-23	72																			
WPMS-A[B]-125	BUR CAP FLASHING AND TRIM FOR AREA [B]	4	20-Jun-23	23-Jun-23	158																									
[REDACTED]						[REDACTED]																								
WPMS-A[B]-134	RESINOUS FLOORING FOR AREA [B]	4	28-Jul-23	02-Aug-23	95																									
WPMS-A[B]-136	CEILING TILE FOR AREA [B]	5	28-Jul-23	03-Aug-23	153																									
WPMS-A[B]-135	CARPET FOR AREA [B]	4	03-Aug-23	08-Aug-23	95																									
WPMS-A[B]-142	INSTALL DOORS & HARDWARE FOR AREA [B]	5	04-Aug-23	10-Aug-23	114																									
WPMS-A[B]-140	ELECTRICAL TRIM OUT FOR AREA [B]	5	09-Aug-23	15-Aug-23	95																									
WPMS-A[B]-145	VISUAL DISPLAY BOARDS FOR AREA [B]	4	16-Aug-23	21-Aug-23	107																									
[REDACTED]						[REDACTED]																								
AREA [C]		221	11-Jan-23	27-Nov-23	106	27-Nov-23, AREA [C]																								
WPMS-A[C]-100	FOUNDATIONS FOR AREA [C]	20	11-Jan-23	08-Feb-23	15																									
[REDACTED]						[REDACTED]																								
WPMS-A[C]-108	FIRE ALARM IN WALL RI FOR AREA [C]	18	26-Apr-23	19-May-23	10																									
WPMS-A[C]-109	HVAC IN WALL RI FOR AREA [C]	18	26-Apr-23	19-May-23	10																									
WPMS-A[C]-110	STRUCTURAL FRAMING - Beams/Joists/L.G.Truss FOR AREA [C]	11	22-May-23	05-Jun-23	23																									
WPMS-A[C]-111	SPRAY FOAM INSULATION FOR AREA [C]	9	22-May-23	01-Jun-23	16																									
[REDACTED]						[REDACTED]																								
WPMS-A[C]-124	HANG & FINISH DRYWALL FOR AREA [C]	4	07-Aug-23	10-Aug-23	49																									
WPMS-A[C]-125	BUR CAP FLASHING AND TRIM FOR AREA [C]	4	07-Aug-23	10-Aug-23	133																									
WPMS-A[C]-126	BLOCKFILL/PRIME PAINT FOR AREA [C]	11	11-Aug-23	25-Aug-23	49																									
WPMS-A[C]-127	CEILING GRID FOR AREA [C]	7	28-Aug-23	06-Sep-23	56																									
WPMS-A[C]-133	FINAL PAINT FOR AREA [C]	7	28-Aug-23	06-Sep-23	89																									

SAMPLE

█ Actual Work
 █ Critical Remaining Work
 ▶ Summary
█ Remaining Work
 ◆ Milestone

